

QUOTE

"The absent are always in the wrong."
—English Proverb.

The Chelsea Standard

25¢
per copy

ONE HUNDRED-TWELFTH YEAR—No. 13

CHELSEA, MICHIGAN, TUESDAY, SEPTEMBER 1, 1981

18 Pages This Week Supplement

Fair Attendance At All-Time High

Grand Champion Lamb Brings \$11.50 per lb. at Fair Livestock Auction



GRAND CHAMPION STEER: Scott Frisinger poses with this 1,210-lb. Grand Champion Steer following the judging of beef cattle Wednesday. During Thursday evening's livestock auction, the animal was sold to Chelsea Hospital at a cost of \$2.25 per pound.

The livestock auction, as spirited and as crowded as ever, was held Thursday evening with the stakes high and the turnover great.

Per usual, the lambs stole the show from the beef with the Grand Champion Individual owned by Nick Houle and weighing 129 lbs. sold for \$11.50 per pound to Polly's Market. The Reserve Champion Individual, weighing 130 lbs. and raised by Lori Nixon, was sold to Dave Rowe at a cost of \$2 per pound.

The Grand Champion Pen owned by David Bareis and weighing in at 113 and 105 lbs., respectively was sold to Honneger's at a cost of \$1.25 per pound while Matt Grau's Reserve Champion Pen of 103 and 100 lbs., respectively, was sold to Chelsea Big Boy at \$1.25 per pound.

Other market lambs were raised and sold at the annual livestock auction. The following is a listing of owners, weights, cost and buyers:

Lori Nixon, 118 lbs. at \$1.50 per pound to Michigan Livestock.

Jason Bradbury, 91 lbs. at \$6 per pound to McCalla Feeds.

Marty Heller, 101 and 100 lbs. at \$1.50 per pound to Manchester Locker.

Matt Koenn, 117 lbs. at \$3 per pound to Fred White.

John Heller, 113 and 108 lbs. at \$1.75 per pound to Joe Sullivan.

Judy Bareis, 103 and 102 lbs. at \$1.50 per pound to Jiffy Market.

Wendy Bristle, 96 lbs. at \$1.75 per pound to Washtenaw Crop.

Roxanne Kushmaul, 99 lbs. at \$2.55 per pound to Bob Burgett Feeds.

Beth Heller, 116 and 99 lbs. at \$1.75 per pound to Bouillion Sales.

Butch Gross, 100 and 95 lbs. at \$1.75 per pound to Farmers' Supply.

Aaron Van Natter, 118 and 107 lbs. at \$1.75 per pound to Gordon Savory Construction.

Ellen Bradbury, 90 and 89 lbs. at \$2.25 per pound to Charles Trinkle.

Aric Van Natter, 140 lbs. at \$1.50 per pound to Dexter Locker.

Julie Nixon, 117 and 106 lbs. at \$2.75 per pound to C. F. Braun.

Tim Bristle, 98 and 106 lbs. at \$1.25 per pound to Merkel Brothers.

Robert Kushmaul, 102 lbs. at \$2 per pound to Burgett Farms.

Steve Grau, 93 lbs. at \$2.75 per pound to Klink Excavating.

Nancy Heller, 115 and 101 lbs. at \$1.25 per pound to McCalla Feeds.

Lisa Unterbrink, 92 and 101 lbs. at \$1.50 per pound to Bob Bauer Construction.

Diane Bareis, 113 lbs. at \$1.50 per pound to Chelsea State Bank.

Charles Koenn, 105 and 111 lbs. at \$1.50 per pound to Harold Trinkle.

Ron Stoffer, 104 and 83 lbs. at \$2 per pound to Wacker Oil.

Marge Rawson, 97 lbs. at \$1.50 per pound to Jay Hopkins.

Laurie Heller, 115 and 103 lbs. at \$1.50 per pound to Wacker Oil.

Tracy Roehm, 87 and 95 lbs. at \$1.25 per pound to Dexter Locker.

Debi Koenn, 99 lbs. at \$2.75 per pound to Bob Zenz of Grass Lake Electric.

(Continued on page five)

Homemaker Award Goes To E. Schultz

The Michigan State Fair Champion Homemaker award was distributed to outstanding homemaker exhibiting in the Chelsea Community Fair Wednesday, Aug. 26.

Winning the 1981 award was Erna Schultz of Cedar Lake Rd. who was presented with the Michigan State Fair Award plaque. Runner-up was last year's runner-up, Anna Laban of Grant St. She received the Chelsea Community Fair Award plaque.

Junior champion homemaker for the second time in two years was Laurie Heller of Guenther Rd. who received a Chelsea Community Fair plaque while Tracy Roehm of S. Lima Center Rd. took the runner-up position and received a similar plaque.

Winners of the awards were selected on the basis of total points accumulated by entries in at least four of seven categories including antiques, floriculture, hobbies, baking, canning, machine sewing, needlework.

Grand Champion Steer Shown by S. Frisinger

Despite the highly successful market lamb auction, the steer sale did comparably well.

The Grand Champion Steer, owned by Scott Frisinger, weighed a total of 1,210 pounds and was purchased by Chelsea Community Hospital at a cost of \$2.25 per pound. Bill Lamb's 1,090 lb. Reserve Champion was sold to Wolverine Bar at a cost of \$1.60 per pound.

Other prices paid for the steer at auction are as follows in addition to names of both owners and buyers as well as steer weights:

Lori Nixon, 1,130 lbs. at \$90 per pound to Fred White of Eder and Sons.

Jeff Messman, 1,040 lbs. at \$91 per pound to Chelsea Milling.

Ryan Nixon, 1,140 lbs. at \$75 per pound to Sunset Lounge, Owosso.

Aric Van Natter, 1,110 lbs. at \$78 per pound to Hackney Hardware.

Rita Trinkle, 1,095 lbs. at \$70 per pound to Lloyd Bridges.

Tim Osentoski, 945 lbs. at \$89 per pound to Farmers' Supply.

Debbie Trinkle, 1,165 lbs. at \$80 per pound to Ann Arbor Bank.

Nancy Heller, 1,110 lbs. at \$88 per pound to Chelsea Pharmacy.

Jeff Osentoski, 1,058 lbs. at \$75 per pound to Chelsea State Bank.

Neil Heller, 1,020 lbs. at \$87 per pound to Bouillion Farm Service.

Ann Farrell, 1,235 lbs. at \$75 per pound to Wacker Oil.

Laurie Heller, 1,115 lbs. at \$80 per pound to McDonald's.

Sam Eisenbeiser, 1,093 lbs. at \$79 per pound to Dexter Locker.

Jeff Haist, 1,035 lbs. at \$90 per pound to Wahl Oil.

Linda Laier, 1,295 lbs. at \$75 per pound to Merkel Gas and Oil.

(Continued on page five)



RESERVE CHAMPION STEER: Bill Lamb displays Curly, who took second place in the steer judging competition. With Bill and Curly is 1980 Chelsea Community Fair Queen Nancy Heller.

Schools To Open Sept. 8

Beth Heller Chosen Chelsea Fair Queen

Chelsea High school opens its doors for the 1981-82 school year on Tuesday, Sept. 8. All students in grades nine through 12 should report to the high school gymnasium by 8:55 a.m.

The day will begin with a short assembly in the gym to welcome back the students, introduce new faculty members and provide general information. The students will then go to class meeting areas to receive their schedules for the year. Thereafter, students will go to their second period classes and the day will proceed normally.

Buses will run on their regular schedule and the cafeteria will be open at lunch time.

After a display of talents and questions and answers given by the 10 candidates hoping to become the 1981 Chelsea Community Fair Queen, Beth Heller, candidate of the Chelsea High school senior class, won the coveted title.

Reigning over the 1981 Fair is the daughter of Robert and Else Heller of 1810 Guenther, parents of the 1980 Fair Queen as well, Nancy Heller. Beth is vice-president of the Chelsea High school chapter of the National Honor Society and is also a member of the Student Council, the girls track team and is the senior class secretary.

Beth's community activities include participating in her church

youth group, ushering for plays, and participating in the Rogers Corners Herdsmen and Terrific Tailors 4-H Clubs. She is employed at the Chelsea Pharmacy.

Beth Heller exhibits animals at the Chelsea Community Fair as well as displaying home economics projects, parking cars, working at the junior class food stand and helping the Athletic and Band Boosters. She is president of the Steer Club.

In the talent portion of the competition, Beth played a selection, "The Homecoming," on the piano.

Runner-up in the contest was Mary Anderson, candidate of the Terrific Tailors 4-H Club. She is the daughter of Mr. and Mrs. Albert Anderson of 14880 Waldo Rd. and is 16 years old.

Mary's school activities include participating in the band and color guard. She is a member of.

(Continued on page five)

Sunshine Greets Big Fair Parade

What began as a rather dull, dreary, humid day became a bright, sunny day throughout the duration of the 1981 Chelsea Community Fair Parade.

As participants began lining up for the parade Saturday, the skies were dark and it began to rain. Floats were covered with plastic and Fair Queen, contestants, Fair Board members and Village Council members, as well as others riding in the parade, covered underneath umbrellas.

But, as the Chelsea High school band proceeded down E. Middle to Main St. the sun peaked

through the clouds and made for a humid yet pleasant 45-minute entourage.

Floats, fire trucks, commercial vehicles, antique cars and clowns, livestock, horses and tractors made their way through the village, delighting all who had braved the threatening weather and had flocked to the curbs of Main St.

Prior to the procession, all floats entered in the event were carefully scrutinized and first through third place ribbons were distributed among the group. Taking first place in the adult

(Continued on page five)

Demolition Derby Packs in Crowds

Packed in the bleachers like sardines in a can, hundreds of local demolition derby buffs perused the arena filled with beat up old clunkers, crashing into one another in hopes of emerging as the final running vehicle in the massive, dust-filled arena Tuesday and Wednesday evenings.

The demolition derby, according to Art Steinaway, is presented as a means of helping finance the Chelsea Community Fair, and indeed it does. Crash-crazed patrons "ooh" and "ahh" as the delapidated vehicles race around the arena grounds, careening off the front, back and sides of similar vehicles.

Sponsored by Rotroff International and billed as "total destruction, action-packed," the demolition derby appears to have a soothing quality, allowing its drivers and spectators to blow off

steam, to participate in a violent act that is totally sanctioned and then, to relax, collect prizes or just go home feeling drained of energy.

Winners of the 1981 Chelsea Community Fair two-hour Tuesday demolition derby were, in the first heat: Scott Otto, first; Dominic Visel, runner-up; second heat, Thomas Goetz, first; runner-up, Norval Menge; third heat, Tommy Hill, first; Steven Cobb, runner-up. In the feature event, Scott Otto finished first while Dominic Visel was runner-up. Given recognition for the best artistic effort displayed on vehicles were Mark Dault and Phil Klink in first and second place, respectively. All winners were given cash awards and trophies for their destructive efforts.

(Continued on page five)



1981 CHELSEA COMMUNITY FAIR QUEEN, Beth Heller poses with a bouquet of long stemmed red roses and a beaming smile after being crowned queen of the fair Tuesday night. Beth, representing the Chelsea High school Class of 1982, was crowned by the 1980 Fair Queen, her sister, Nancy Heller.

Published every Tuesday at 300 N. Main Street, Chelsea, Mich. 48118, and second class postage paid at Chelsea, Mich. under the Act of March 3, 1879. Postmaster: Send address changes to The Chelsea Standard 300 N. Main St., Chelsea, Mich. 48118.

Subscription Rates (Payable in Advance)

In Michigan:		Outside Michigan:	
One year in advance	\$8.00	One year in advance	\$10.50
Six months	\$4.50	Six months	\$5.50
Single copies mailed	\$.50	Single copies mailed	\$.75

MEMBER
NATIONAL PAPER ASSOCIATION
Founded 1888

National Advertising Representative:
MICHIGAN NEWSPAPERS, INC.
827 N. Washington Ave.
Lansing, Mich. 48906

JUST REMINISCING

Items taken from the files of The Chelsea Standard

4 Years Ago . . .

Thursday, Sept. 15, 1977—
In the season opener last Friday, Chelsea High School's varsity football team bowed to Tecumseh, 32-6.

Instead of pouring Bloody Mary's, Dave Conklin, of 839 McKinley St., will soon be pouring his efforts into getting a Professional Golf Association (PGA) card. He was recently hired as assistant golf pro at Miami's Doral Country Club.

For nearly two months, night time streets in Chelsea have been under the watchful eye of a newcomer to the local 10-man police force. That newcomer is 35-year-old Patrolman Dennis Hall.

The 1977-78 Chelsea United Way campaign will be launched Sept. 29 with a dinner for campaign workers, who will then focus their efforts on canvassing the Chelsea area for campaign contributions.

Talks are still stalled in contract negotiations for the strike at Fortune Industries.

14 Years Ago . . .

Thursday, Sept. 14, 1967—
A proposal has been discussed involving a merging of schools within the Washtenaw County Intermediate School District.

The hot lunch program in the Chelsea schools are gaining in popularity according to Mrs. Duane Weiss. During last year, a total of 91,476 hot lunches were served within the Chelsea School District.

Faced with objections from about 20 concerned citizens, the Chelsea Public Schools Board of Education voted 4-2 Monday night to rescind a controversial \$5

towel fee charge for physical education students.

Creda Winkle has received her master's degree in elementary education from Eastern Michigan University, Ypsilanti. Mrs. Winkle teaches fifth grade at North Elementary school.

24 Years Ago . . .

Thursday, Sept. 12, 1957—
Karen McAllister became queen of the 1957 Chelsea Community Fair in ceremonies held Saturday.

Chelsea Recreation Council elected officers for the coming year, naming George Heydlauff as president.

All departments of the 1957 fair reported huge success and a total of 19 prize steers were sold at Friday afternoon's livestock auction.

Top soil stripping is being completed on the new high school site this week, preparing for the beginning of construction of buildings and roadways.

Homer Nixon, superintendent of the municipal Electric and Water Department, in checking figures on water consumption in Chelsea, found that in August of this year, the total amount of water pumped through the department's system was increased by 34 percent over the amount pumped during the same period in 1956.

34 Years Ago . . .

Thursday, Sept. 18, 1947—
Three Chelsea residents, all of whom were born in this vicinity and have always lived here, and all of them were ninety years of age, celebrate their birthdays during the month of September. They include Samuel F. Guthrie, 93, Alma Pierce, 91, and Mrs. David Schneider, 92.

Chelsea and surrounding towns were without electricity for about seven hours last Thursday night, which is the longest period of inconvenience for many years.

The High school gymnasium was filled at last Friday's meeting called for the purpose of electing a Board of Education to administer the affairs of the Chelsea Rural Agriculture District, which was approved by a majority of voters last month.

MICHIGAN MIRROR

By Warren M. Hoyt, Secretary, Michigan Press Association

Policy Adopted To Allow Intervenor In Interim Rate Cases
The Public Service Commission (PSC) has adopted a new policy to allow consumer groups and others to oppose utility companies who ask for interim rate increases.

The plan, however, was opposed by Commissioner Edwyna Anderson on grounds, she said, that it makes it easier for utilities to get interim rate hikes.

The policy was adopted following an Ingham County Circuit Court order that intervenors in interim rate cases be permitted to challenge any request.

Previously, the PSC prohibited intervenors from taking part in interim rates relief cases.

The policy will only be in existence until a definitive ruling from the Court of Appeals is issued, according to chairman Daniel Demlow.

Anderson, the only Democrat on the three-member commission, said changes made by the majority in the requirements that a utility must show before getting interim relief means "participation by consumer groups" may be meaningless if all a company is required to show is an im-

mediate revenue deficiency to justify interim relief." Previously, she said, a utility had to show that at least one of four things had happened before getting an interim rate hike.

These include difficulty in borrowing money, a sudden revenue loss, the potential for unreasonable and harmful revenue loss, or irreparable harm.

Anderson also complained that the new rule was "arbitrary action rapidly pushed through by the majority in anticipation of Chairman Demlow's imminent departure from the commission."

Demlow has resigned from the commission, but is staying on until a successor is appointed by the governor.

Anderson argued that she did not have a chance to discuss the proposed policy and that whoever chairs the commission after Demlow should be able to voice an opinion on the matter instead of it being decided before he leaves.

Prison Sentence Review To Be Conducted
A special committee of judges, attorneys and prison officials will

Uncle Lew from Lima Says:

DEAR MISTER EDITOR:

Clem Webster opened the season at the country store Saturday night with a report where this feller in Massachusetts had give up on plans to help cronic cussers. He tried to set up a Cussaholics Anonymous for folks that wanted to quit, Clem reported, but he final said the hell with it, cause you can't help people that won't help themselves.

According to the piece Clem saw, the CA movement got started in the big city parking lot where the feller worked. A customer cussed him, and his boss fired him after he throwed a rench at the cusser's car. He and a few of his buddies announced they was starting CA, and he got more than 2,000 telephone calls at his home in five weeks. Nearly all of em told him he was crazy and hung up or cussed a blue streak til he hung up. Part of the problem, Clem allowed, was that the anticusser and his group wanted to make swearing a felony, and everybody else thinks it ought to be protected by the First Amendment, if it ain't already.

Like they say, Mister Editor, Clem's item played to mixed reviews. General speaking, the fellers felt there's a time and place for everthing, and cussing is no exception. Fer sure, said Zeke Grubb, the CA founder that failed was a city boy that never had tried to move cows or work mules. There are times, Zeke went on, when ranches and farmers have to choose between violent action and violent talk, and all decent men would rather cuss a poor dumb beast than hurt one, so they lay into em instead of slamming em up side the head. Zeke recalled the feller that was late gitting home from town, and his old lady wanted to know why. He said he hadn't been able to do a thing with the team. He had give the preacher a ride home, and the horses hadn't understood a word he said.

Actual, declared Bug Hookum, cussing is like everthing else in that it ought to be used in

moderation. A feller that drinks to much gits to thinking that drinking is part of living. Bug explained, and folks that live to eat instead of eat to live lose a understanding of the place of food in their lives. That's the way with cussing, Bug went on, it has to be used careful, like medicine. A few choice words can do wonders at the right place and the right time, he said, but when cussing gits to be nothing more than a way of talking it has lost its value. Cussing just to be cute or colorful or to impress the fellers takes away the purpose of cussing, which is to help the cusser without hurting the cussed, was Bug's words.

Practical speaking, Bug said what the world needs is cussing classes. Trouble comes when the cussed don't cuss back, like that feller that throwed the rench in the parking lot. People git hurt by flying renches, but one sharp tongue deserves another, was the way Bug put it, which was another way of putting the saying about sticks and stones breaking bones. A cussing contest is like a battle of wits, Bug said, it ain't no fun if one side is unarmed.

Yours truly,
Uncle Lew.

Pinkney Woman's Son Graduates from Armed Forces College

Lieutenant Col. Richard M. Wylie, son of Nell Wylie of 240 Park, Pinkney, has graduated from the Industrial College of the Armed Forces at Fort Lesley J. McNair, Washington.

The college, operated under direct supervision of the Joint Chiefs of Staff, provides specialized education in management of logistics resources for national security.

Wylie will now serve at Jefferson Barracks, St. Louis, with the Senior Advisor, 35th Engineer Brigade.

WEATHER

Forecast . . .
Tuesday through Thursday, chance of showers and possible thunderstorms Tuesday and Wednesday, ending on Thursday. Highs Tuesday in the middle 60s, dropping to the mid 70s by Thursday. Low temperatures in the mid 50s Tuesday, dropping to the upper 50s by Thursday.

For the Record . . .

	Max.	Min.	Precip.
Tuesday, Aug. 25	79	59	0.00
Wednesday, Aug. 26	80	61	0.03
Thursday, Aug. 27	78	68	1.21
Friday, Aug. 28	79	69	0.84
Saturday, Aug. 29	80	65	0.79
Sunday, Aug. 30	81	64	0.24
Monday, Aug. 31	79	69	Trace

Versatility

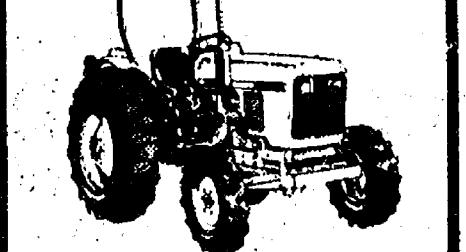

John Deere Compact Utility Tractors

These tractors are designed for easy upkeep, easy operation. The 650 has 14.5 PTO hp, the 750 has 18 PTO hp, the 850 has 22 PTO hp, the 950 has 27 PTO hp, and the 1050 has 33 PTO hp*. All have 8-speed transmission. Differential lock. Plus Category 1 3-pt. hitch (load and depth sensing on the 1050). And 540-rpm PTO (continuous-running on the 1050). The 1050 is turbocharged and, like the 650, 750, and 950, is available with mechanical front-wheel drive. See us soon for a demonstration.

*Maximum PTO hp at 2600 engine rpm for the 650 and 850, 2400 engine rpm for the 750, 950 and 1050. All ratings by official test, except for the 650 and 750, which are factory observed.

HURON FARM SUPPLY
8250 Dexter-Chelsea Rd.
Dexter 426-8847

Sew Now for Back-To-School New Fall Colors

SALE

Tues., Sept. 1 thru Sat., Sept. 5

15% OFF

ON ALL

- ★ REGULAR H²⁰ WOOLENS
- ★ CORDUROY - 15 prints and solids to choose from
- ★ VELVETEEN for the coming holidays

Also, 15% OFF on ALL YARN

Remember to sign up now for Fall Classes beginning week of Sept. 21.

Model C-60E

Heat for less!

Install an Ashley Imperial Circulating Heater and enjoy thermostatically controlled heat with the economy and dependability of either coal or wood fueling! Ashley Circulators don't just radiate heat; they actually move air... heat up to five average size rooms overnight and longer on a single fueling. See both the woodburning and coal-and-woodburning models, along with other heaters in the complete Ashley line, at our showroom now.

SINCE 1905
ASHLEY
AMERICA'S FAVORITE HOUSE-WARMER

HACKNEY HARDWARE

8105 Main St., Dexter Ph. 426-4009

OPEN SUNDAYS

10 a.m. to 2 p.m.
MAIN STORE ONLY
1414 S. MAIN ST., CHELSEA
Phone 475-9106

The PARTS PEDDLER

AUTO SUPPLY STORES

SPECIALS

FRESH SEA SCALLOPS

With Soup and Salad Bar

\$5.75

Monday, Aug. 31 thru Saturday, Sept. 5

EVERY FRIDAY
FISH & CHIPS \$4.50

PAUL BUNYAN RESTAURANT

(at Zeeb Rd.)
5510 Jackson Rd.

FREEZER SPECIALS

AMANA 7 cu. ft. Chest	\$329⁹⁵	\$298
KELVINATOR 10 cu. ft. Chest	\$379⁹⁵	\$348
SANYO Undercounter Freezer, 4.5 cu. ft.	\$309⁹⁵	\$289
KELVINATOR 15 cu. ft. Chest	\$429⁹⁵	\$398
KELVINATOR 20 cu. ft. Chest	\$489⁹⁵	\$448
AMANA 15 cu. ft. Chest . . .	\$479⁹⁵	\$448
GE 13 cu. ft. Upright	\$409⁹⁵	\$379
KELVINATOR 16 cu. ft. Upright	\$499⁹⁵	\$448

VISA QUANTITIES LIMITED master charge

HEYDLAUFF'S

113 N. Main St., Chelsea Ph. 475-1221

Special Women's Health Care Class Slated at WCC

The Women's Studies program at Washtenaw Community College takes a look at health care in special class this fall. Women's Health Care will be offered Tuesdays and Thursdays from 9:30 to 11 a.m. beginning Sept. 8.

The class includes topics such as natural childbirth, menopause, nutrition, the women's health movement, birth control research, and toxic shock syndrome. The course will provide an opportunity to study health care from a historical and political perspective as well. Films and guests speakers have been scheduled.

Catherine McClary, instructor for the class, has been co-administrator of the Summit Medical Center in Detroit and director of a federal mental health project at the Women's Crisis Center in Ann Arbor. The co-author of several books, she has developed counselor training programs at the Women's Crisis Center and currently serves on the Washtenaw County Board of Commissioners.

Women's Health Care is a three-credit course, open to the public with no requirements or prerequisites. Instructor McClary says she particularly welcomes older women, as the subject matter discussed will be pertinent to all age groups. Registration for this and other classes available at the College this fall continues through Aug. 28. For more information about any of the courses to be offered this fall, please call WCC staff at (313) 973-3548.

All dates are tentative while negotiations continue between the College and the faculty.

K. of C. Barbecue

The Chelsea Knights of Columbus will be holding their annual Chicken Barbecue Monday, September 7, Labor Day, at the K. of C. Hall, corner of M-52 and Old US-12. Serving starts at 11 a.m.



Mr. and Mrs. Douglas A. Egeler

Sandra Woodward, D. A. Egeler Wed in Jackson Rose Gardens

Sandra J. Woodward and Douglas A. Egeler were married at 3 p.m. Sunday, Aug. 23 in the Rose Gardens of Ella Sharp Park, Jackson.

The bride is the daughter of Mr. and Mrs. Donald E. Woodward of Grass Lake. The bridegroom is the son of Mr. and Mrs. Douglas Egeler of Chelsea.

Serving as matron of honor was Tina Sigers of Grass Lake while Barb Woodward, also of Grass Lake, served as bridesmaid. Best man for the occasion was Marty Smith of Grass Lake. Serving as groomsmen was Don Woodward, also of Grass Lake.

Immediately following the wedding ceremony, a reception

was held at the Jackson County Sportsman's Club, Jackson.

The bride is a 1980 graduate of Grass Lake High school and is attending Jackson Business College.

The bridegroom is a 1974 graduate of Chelsea High school. He is a member of the Marine reserves and works in construction.

The couple is residing at 4950 Loveland Rd.

In 1914, the first state to pass a pension bill was Arizona, but the law was ruled unconstitutional, according to "Labor Firsts in America," published by the U.S. Department of Labor.

You are invited

to see our wide selection of wedding stationery and accessories. Beautiful styles in every price range.

The Chelsea Standard

Phone (313) 475-1371
300 N. Main St., Chelsea

THE LOFT FRAME & ART GALLERY

107 1/2 S. Main St., Chelsea

Ph. 475-2726

LIMITED EDITION PRINTS & CUSTOM FRAMING

Decorator Prints Now Available

Ann F. Davis, Richard Darga Speak Vows in Harbor Springs

Anne F. Davis and Richard J. Darga were married Saturday, Aug. 8 at Holy Childhood Catholic church, Harbor Springs with the Fr. Michael Cusato, O.F.M. officiating.

The bride is the daughter of Mr. and Mrs. Robert E. Davis of Chelsea while parents of the bridegroom are Mr. and Mrs. Harry Darga of Grand Lake, formerly of Ann Arbor.

Maid of honor was the bride's sister, Barbara L. Davis of Chelsea while the best man was Timothy J. Darga of Grand Lake, brother of the bridegroom.

Bridesmaids included Jane Darga of Grand Lake, sister of the bridegroom and Karen

Roehrig of St. Clair Shores. Ushers were Thomas Darga of Seattle and Dennis Darga of Sterling Heights, brothers of the bridegroom as well as George D. Waldrup and Wayne W. Waldrup of Madison Heights.

Immediately following the ceremony, a reception was held at the Holy Childhood Hall, Harbor Springs.

The couple departed on a honeymoon to the Eastern States and are at home in Ypsilanti.

The bridegroom is a 1973 graduate of St. Thomas High school and a 1977 graduate of Central Michigan University. He is attending graduate school at Eastern Michigan University and is a candidate for degree this fall. The bride graduated from Posen High school in 1974 and is a 1977 graduate of the Ferris State College of Nursing. She will be employed as a registered nurse at University Hospital, Ann Arbor.

Hospice of Washtenaw Plans Informational Meeting for Volunteers

The Hospice of Washtenaw is a non-profit health care agency which trains and utilizes volunteers in the care of the terminally ill and their families. Volunteers help families in a variety of ways—through supportive counseling, friendly visiting, health care education, light household chores and errand assistance. Hospice volunteers come from all walks of life. It is not necessary to have a background in health care to be a hospice volunteer.

The Hospice of Washtenaw would like to run a training program for Chelsea and Manchester area residents during the month of September. If you are interested in entering the training program which will be held at Chelsea Community Hospital, please call the Hospice of Washtenaw, 995-1995 for more information.

CAROL'S CUTS

40 CHESTNUT

Monday, Wednesday
and Friday
475-7094

Appts. Only
9:30 a.m. - 3:00 p.m.

Inverness Ladies Golf

Inverness Ladies Day members held their annual Fun Day at the course on Aug. 27. Following nine holes of Crazy Golf, a pot-luck luncheon was held at the clubhouse.

Women's Golf Chairman Nancy Black announced the winners of the Club Championship for 1981. They were: Championship flight-1st, Polly Goins; 2nd, Jeanne Welton; 3rd, Jean Lewis. First flight winners were Ruth Cook, Agnes Haselschwardt, and Nancy Keezer. Helen Wilson, Olga McCormick and Martha Huettnerman took third flight honors.

The Handicap Tournament was won by Marj Daniels, with Fay Schroeter second, and Jean Lewis third.

Ladies Invitational Tournament was won by Yolaine Carignan, with Nancy Black and Sherri Plank finishing second and third.

Ringer prizes went to Becky Lindner for most improved player; Polly Goins for lowest ringer score, and Liz Frisinger for lowest putts for the year.

Fun Day prizes were given to Polly Goins for the longest left-handed drive on No. 1 hole. Yolaine Carignan had the most

puts on No. 2 and Ruby West had one and a half putts on that hole. Jackie Burnett and Polly Goins had the least putts in the sand trap on No. 4. A birdie was made by Doris Max on No. 5. Ruth Cook had the longest drive while sitting on a chair on No. 6. No. 7 was birdied by Jean Lewis, Arlene Howe, Agnes Denton, and Yolaine Carignan. Pars on No. 9 were made by Wilma Moon, Irene Prochnow, Ruth Cook, Liz Frisinger, Jean Lewis, Arlene Howe, Yolaine Carignan and Agnes Denton.

High putts went to Virginia Waha, Agnes Denton, and Dol Humie. Highest score on one hole was Aldo Knight. Low score on one hole went to Betty Katz. Ruby West had the most sand shots. Low score for the day went to Polly Goins, with Betty Katz taking low net.

Officers for 1982 were elected as follows: chairman, Betty Korzilius; vice-chairman, Marj Daniels; treasurer, Bea Parish; secretary, Sue Holland; Ladies Day golf chairman, Yolaine Carignan; ringer, Betty Katz; publicity, Jean Lewis; reservations, Evelyn Hunter; gifts, Ruby Strieter, and women's golf chairman, Roberta Barstow.

To look terrific and feel great, call Jacki Sorensen's Aerobic Dancing.

Here's your chance to try the original Aerobic Dancing fitness program. It's fun. It works. Lose inches as you firm up and find new energy as you dance. Join Jacki's local class today.

Classes Begin September 14th.
For A Free Class Schedule Call:

761-6377



© 1981 Aerobic Dancing Inc.

Make your home a showplace with famous Norman Rockwell Classics!



Now, The Norman Rockwell Museum, America's most respected name for authentic Rockwell collectibles, has transformed the great artist's works into beautifully hand-crafted, fully dimensional figurines. Each is a masterpiece to be enjoyed for generations! Each captures nostalgic America in delicately painted porcelain—bringing a new vitality to Rockwell's work. Each is authenticated by The Curator of The Norman Rockwell Museum.

See the Entire Norman Rockwell Museum Collection at...



WINANS JEWELRY

© 1981 The Norman Rockwell Museum, Inc.

LAY AWAY YOUR WINTER COAT NOW

and get

25% off

the price at

DANCER'S

Chelsea's Friendly Dept. Store

Caren's Apparel & Co.

118 S. Main St., Chelsea

BACK TO SCHOOL

STORE - WIDE SALE - 20% OFF

JUNIOR SIZES 3 to 15
MISSY SIZES 4 to 10

HANDBAGS & SHOES - 15% OFF

Kiddies Parade Starts Fair Tuesday



KERMIT AND MISS PIGGY, alias Debi Koenn and Judy Barels, pose for a snapshot prior to the beginning of the 1981 Chelsea Community Fair Children's Parade. This duo took first place in the 9 to 12-year-old costume category Tuesday.

The 1981 Chelsea Community Fair Children's Parade kicked off the beginning of the 44th annual event Tuesday evening as hundreds of local children gathered in the Municipal Parking Lot,

dressing in their Halloween-type finery and prepared to win ribbons for their decorative bikes, wagons and bodies.

Leading the parade was Chelsea Police Chief Robert Aello followed by the Beach Middle school marching band, under the direction of Warren Mayer, and hundreds of colorfully clad youngsters. Candidates for Fair Queen honors rode atop shiny convertibles, interspersed throughout the parade participants.

Costumed youngsters, carefully scrutinized by judges Marlene Rademacher, June Warren and Sandy Zeeb, were given first, second and third place honors and were paid premiums of \$5, \$3, and \$2, respectively.

In the three to five-year-old category, Randy and Jacob Hurst, posing as the chariot-riding "Ben Hurst" were awarded first prize. Second place honors were bestowed upon a balloon covered Christina Merkel

while Benjamin O'Connor earned third place recognition.

A circus train complete with a caged lion won first prize in the six to eight-year-old winners bracket. Completing this scenario were Danny O'Dell, Bill and Nicki Schultz, Lynn and Tommy Lietz, Heather Rodgers, and Jennifer Bachman. In second place was Laurie Honbaum while third place honors were awarded to Jeff Moore.

Nine to 12-year-olds were given three awards as well. First place awards for their Muppet inspiration were Miss Piggy and Kermit, Judy Barels and Debbie Koenn, respectively. Costumed as Mother Nature, Linell Brehmer took second place and Ron Grifka finished third in the competition.

Mixed and miscellaneous age groups also competed in the costume contest. Taking first place was "The Great Muppet Caper," made up of David, Duane, Daniel and Dena Walker, Joe and Nick Jacobs and Loren Keizer. Second place went to rickshaw haulers and Geisha girls Jimmy and Joey Williams and Kyle and Keri Kentala. Third place honors were bestowed upon Steven and Matthew Martin, as cowboy and Indian complete with covered wagon.



BALLOON LADY: Christina Merkel was way to the fairgrounds via balloon covered tricycle decked out in a polka-dot clown suit. She was awarded second place in the three to five-year-old age division Tuesday evening as she pedaled her

Please Notify Us of Any Change in Address

TAKE A TREE TO LUNCH

or to a birthday party or an anniversary dinner! It's easy with McClear's gift certificates. As a baby gift, watch the tree grow with the child. Newlyweds appreciate something green and growing for their first home. It's something everyone would appreciate.

You may already know how lovely our trees and shrubs are, and how little the price. Now you can share - with gift certificates from



McCLEAR'S EVERGREEN NURSERY
11362 TRIST RD., GRASS LAKE
(517) 522-5177

F. S. van REESEMA, M.D.

and STEVEN A. YAROWS, M. D.

announce the opening of their office for the practice of Internal Medicine at

775 S. Main Street, Chelsea, Michigan on the Chelsea Medical Center Complex

Diseases of Adults and Adolescents

Office Hours By Appointment

Telephone: 475-3400



KITCHEN REMODELING

- ★ We at Dutch Country are kitchen remodeling specialists.
- ★ Expert installation available.
- ★ Free design layout service.

- ★ Featuring: HAND CRAFTED AMISH CABINETS.
- ★ Custom Quality Cabinetry by Fieldstone.
- ★ Jenn-Air Appliances ★ Delta Faucets ★ Elkay & Kohler Sinks.

VISIT OUR SHOWROOM

DUTCH COUNTRY KITCHENS

146 E. Main 428-7292 Manchester



BUDDING YOUNG GEISHAS: Taking second place in the children's parade in the mixed age division was this far eastern group. Pulling the

rickshaw are Jimmy and Joey Williams while Kyle and Keri Kentala are transported to the fairgrounds.



MOTHER NATURE Linell Brehmer was awarded a second place ribbon in the Children's

Parade costume contest in the 9 to 12-year-old division.

Bright Idea

The corner of Euclid and East 105th St., in Cleveland, O., became the first intersection to sport an electric traffic light on Aug. 5, 1914. Both red and green lights and a buzzer system—one long for Euclid, two long for 105th—were used to regulate traffic. Henry Ford Museum, Dearborn, exhibits the first three-color, four-way traffic light in its eight-acre Hall of Technology.

Whitmore Lake Girl Completes Army Food Service Training

Pvt. Jody Miller of 4427 Cornwell Lane, Whitmore Lake, has completed a food service specialist course at Fort Jackson, S. C.

The course trains personnel to prepare and serve food in large and small quantities. Students receive training in baking, field kitchen operations, and the operation of an Army dining facility.

GET PROFESSIONAL carpet cleaning results (AT DO-IT-YOURSELF PRICES)

- RENT OUR RINSE-VAC—the portable, easy-to-use carpet cleaning machine that gently...
- rinses carpet fibers with hot water and cleaning solution
- loosens and lifts dirt, grime and residues to the carpet surface where they are immediately vacuumed up
- leaves your carpets CLEAN and FRESH!

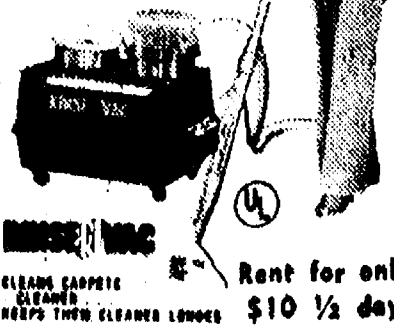

RENT for only \$10 1/2 day

GAMBLES

110 N. Main Ph. 475-7472

"I back the family insurance I sell with good neighbor service."

CALL ME.

JERRY ASHBY
105 S. Main Ph. 475-1517

When you buy State Farm life, health, home or car insurance, I'll see to it that you get your money's worth in service.



Like a good neighbor, State Farm is there.

Advertisers Like To Know You Read Their Adv. in The Standard

Commercial - Residential - Industrial

CHELSEA GLASS

SALES and SERVICE

140 W. Middle St. Chelsea

- ★ SHAT-R-PROOF • AUTO GLASS & MIRRORS
- ★ CARLITE • STORE FRONTS
- INSURANCE WORK Home and Auto

Home Seal Storm Windows & Doors

- THERM-O-PANE INSULATED GLASS
- PLEXIGLASS
- SHOWER DOORS
- TABLE TOPS
- MIRRORS
- SUN ROOFS

AUTO GLASS

& WINDSHIELD

Installation Specialists

Call 475-8667 or (517) 782-4524

VIRGINIA JOHNSON, MD

and

LAMONT OKEY, MD

ANNOUNCE THEIR ASSOCIATION IN THE PRACTICE OF FAMILY MEDICINE at

233 W. Michigan Ave.
Clinton, Michigan
(517) 456-7449

500 Galloway Dr.
Manchester, Michigan
(313) 428-8381

HOURS BY APPOINTMENT

BOARD CERTIFIED

AMERICAN BOARD OF FAMILY PHYSICIANS

HERE'S A DEAL YOU CAN'T REFUSE



Completing your high school education could be the key to a better job and a better life. Now, how could you refuse a deal like that? Take advantage of this golden opportunity, contact your Community School office.



(313) 475-9830

Fair Queen Contest . . .

(Continued from page one)

the Spanish Club, the yearbook staff, and performed in "Brigadoon." She has attended Interlochen Fine Arts Camp.

Mary volunteers at Chelsea Community Hospital and is a member of the Terrific Tailors 4-H Club. She is employed at Gala's Hallmark Shop in Ann Arbor.

In the talent segment of the contest, Mary played a clarinet duet with piano accompaniment.

Voted upon by her peers, Amy Poljan, won honors as Miss Congeniality in Tuesday's contest. Amy was sponsored by the Chelsea Chapter of the American Business Women's Association and is the daughter of Richard and Kay Poljan of McKinley Rd.

Amy is the treasurer of the Chelsea High school class of 1983 and was the head committee member of her class' float and food stand at the fair. At Chelsea High school, she sings with the choir and is a member of the varsity basketball team and art club. She has attended basketball camp at Hope College.

Amy is a volunteer at the Chelsea United Methodist Retirement Home and is a full-time mother's helper. She is a former 4-H Club member.

Her participation during the fair includes painting signs for the Fair Board, assisting Debbie Spalding with the Hobbies Department, parking cars, helping pay premiums in the Fair office. Amy was also a member of Steer Club last year and has entered hobbies and worked at various stands.

Amy offered her audience a humorous reading during the talent competition.

Other contestants in the 1981 Fair Queen competition included Carol Warren, representing the sophomore class and performing a minuet on flute with a guitar accompaniment by Dave Mason; Kelly Harness, sponsored by the freshman class, who performed a skit; Laurie Heller, Rogers Corners 4-H Club candidate, singing "Before I Close My Eyes;" Monica van der Waard, Athletic Boosters candidate, singing "Songbird" with an accompaniment by Marsha Warren; Micky Bennett, junior class representative, singing "Homes, Prayers and Promises" with Pat Powers, accompanying on guitar; Karen Kiel, Inverness Snowmobile Club candidate, performing a humorous adaptation of Casey at the Bat; and Gayla Bauer, sponsored by the Kiwanis Club and singing a song written by Doug Beaumont, who accompanied her.

Following the talent exhibition and brief impromptu questions, judges Carl Cederberg, newsmen; Fran Coy, hairstylist; Dr. Henry Peiper, director of the Office of Studies Abroad and Senior Scholarships, at the

University of Michigan; and Rosanne Bloomer, branch manager of Production Credit Association, carefully scrutinized each and every girl on stage to determine their winner.

After tabulation of scores, superintendents Cindy Bradbury and Margot Koehn submitted the names of the winner, runner-up and Miss Congeniality. Crowning Beth Heller as the 1981 Chelsea

Community Fair Queen was her sister and 1980 Fair Queen, Nancy Heller.

In addition to the standard awards presented to the reigning queen, the 1981 Fair Queen, Mariene (Kuhl) Howe, presented Beth with a \$25 gift certificate redeemable at Hudson's as a means of extending appreciation to the Fair for the 25 years since her reign over the annual event.

RIBBON CUTTING TRADITION: Marking the opening of each and every fair is the traditional ribbon cutting ceremony. Doing the honors this year were 1980 Chelsea Community Fair Queen Nancy Heller and Village President Charles Ritter. Also present for the event

were, left to right, Jerry Heydlauff, Fair Board president, Ritter, Heller, Village Councilwoman Sis Kanten and Fair Board executive vice-president Lloyd Grau.

Steer Auction . . . Demolition Derby Packs in Crowds

(Continued from page one)
Mike Merkel, 1,110 lbs. at \$.81 per pound to Chelsea Community Fair.
Bob Schleede, 1,093 lbs. at \$.71 per pound to Elmer Duible.
Mary Kay Poljan, 1,030 lbs. at \$.90 per pound to Dexter Locker.
Cathy Farrell, 1,313 lbs. at \$.75 per pound to Forest Dixon.
Eric Frisinger, 1,115 lbs. at \$.83 per pound to Ann Arbor Trust.
Will Brockman, 1,055 lbs. at \$.75 per pound to Chelsea Milling.
David Thompson, 906 lbs. at \$.82 per pound to Millie Pierce.
Don Schneider, 1,140 lbs. at \$.78 per pound to William Nixon.
Pat Quigley, 1,110 lbs. at \$.79 per pound to Klumpp Bros. Gravel.
Greg Haist, 1,055 lbs. at \$.80 per pound to Thompson Pizza.
Jeff Morgan, 1,020 lbs. at \$.76 per pound to Ann Arbor Trust.
Steve Grau, 1,135 lbs. at \$.85 per pound to Joe Sullivan.

Tammy Trinkle, 1,118 lbs. at \$.90 per pound to Bouillion Sales and Service.
Tom Lesser, 1,095 lbs. at \$.85 per pound to Washtenaw Crop Service.
Christina Guard, 985 lbs. at \$.74 per pound to Merkel Brothers.
Rodney Laier, 1,158 lbs. at \$.77 per pound to McCalla Feeds.
Beth Heller, 1,110 lbs. at \$.85 per pound to Chelsea Lumber.
Joe Merkel, 1,055 lbs. at \$.90 per pound to Inverness Inn.
Shawn Quilter, 840 lbs. at \$.73 per pound to Merkel Gas and Oil.
John Farrell, 1,225 lbs. at \$.79 per pound to Bob Miller.
Jim Eisenbeiser, 1,115 lbs. at \$.79 per pound to McDonald's.
Paul Quigley, 1,005 lbs. at \$.83 per pound to Ann Arbor Trust.
Marty Poljan, 1,207 lbs. at \$.73 per pound to McDonald's.
Matt Grau, 1,120 lbs. at \$1 per pound to Fred White.

(Continued from page one)
Wednesday evening was a repeat of the previous night. Again, the stands were filled with cheering crowds, eager to cheer on friends or relatives during the course of the triple heat demolition derby plus the feature. Glass-free cars controlled by crash-helmeted drivers, wheeled crazily through the arena in search of a vulnerable hit and a possible trophy.

Winners of Retroff International's Wednesday demolition derby in the first heat, the

powder puff event, were: Marge Hintzen in first place with Susan Parker in the runner-up position. In the second heat, Mike Roskowski took first, Rick Dabich, runner-up; third heat, Mike Bonden, first, Jimmy Bollinger, runner-up; fourth heat, Delbert Kempf, first and Dan Houk, runner-up. Marge Hintzen was the winner of the feature event while Mike Roskowski placed in the runner-up position. For her artistic endeavors, Mary Heller was honored with the best artistic effort title.

Parade Floats . . .

(Continued from page one)
category was the Athletic Booster float, "Once Upon a Time," upon which rode Monica van der Waard, queen candidate.

First place in the youth division was a hands down choice of a Muppet-orientated "We're Movin' Right Along," carrying class officers of the CHS Class of 1983. Second place in the adult category was the Inverness Snowmobile Club's "In the Good Ole Summer Time," carrying queen candidate Karen Kiel. The youth division second place winner was the Class of 1985's "One Step Closer." Riding atop this float was queen candidate Kelly Harness.

In third place in the adult category was the Kiwanis float, "Kiwanis Around the World," upon which rode queen candidate Gayla Bauer. The third place youth float was the Terrific Tailors 4-H Club entry, featuring runner up in the 1981 Chelsea Community Fair Queen contest, Mary Anderson.

The fireman's award in the adult category was bestowed upon the American Business Women's Association float. Amy Poljan, Miss Congeniality in the 1981 Fair Queen contest rode with this entry. Fair Queen Beth Heller's CHS Class of 1982 float took the fireman's award in the youth category.

As the procession made its way to the fairgrounds, all floats were left on display for persons interested.

Kathryn Rykka Accepts Position at N. D. University

Kathryn Marie Rykka, daughter of Mr. and Mrs. Henry J. Rykka of Old US-12, has accepted the position of Assistant Professor in the Journalism Department at the University of North Dakota in Grand Forks. She will be teaching journalism, advertising and public relations classes.

Ms. Rykka, a 1974 graduate of Chelsea High school, received her Bachelor of Arts Degree in Advertising and Public Relations from Michigan State University, in 1978. She received a Master of Mass Communications Degree from the University of South Carolina in 1980.

Ms. Rykka taught for one year at South Dakota State University in Brookings. This past summer, she worked on the Texize Account for the Henderson Advertising Agency in Greenville, S. C.

Ms. Rykka assumed her duties on Aug. 15. Her new address is: 1411 11th Ave., South, Apt. No. 3, Grand Forks, N. D. 58201.

Lamb Auction . . .

(Continued from page one).
Alan Roderick, 92 lbs. at \$1.75 per pound to Gambles.
Laura Unterbrink, 113 and 99 lbs. at \$1.25 per pound to Wolverine Bar.
Joe Merkel, 90 and 110 lbs. at \$2 per pound to Joseph Merkel, Sunset Lounge.
Anita Roderick, 102 lbs. at \$1.50 per pound to Dr. Borton.
Aaron Muncy, 88 lbs. at \$1.75 per pound to Ann Arbor Bank.
Chris Grau at 108 and 102 lbs. at \$1.25 per pound to Honneger's.
Christina Guard, 84 and 79 lbs. at \$1.50 per pound to Farmers' Supply.
Ted Brockman, 99 lbs. at \$2 per pound to Hackney Hardware.
Mike Merkel, 104 and 95 lbs. at \$2 per pound to Joseph Merkel, Sunset Lounge.
Pat Houle, 117 lbs. at \$1.75 per pound to Electro Farms.

Tara Roehm, 84 lbs. at \$2 per pound to Merkel Gas and Oil.
Greg Haist, 114 lbs. at \$1.50 per pound to Dexter Miller.
Rose Gricks, 101 lbs. at \$1.25 per pound to Elmer Duible.
Linell Brehmer, 87 lbs. at \$1.25 per pound to Dr. Flinn.
Elisha Muncy, 81 lbs. at \$1.75 per pound to Heller Electric.
Amy Koenigter, 104 lbs. at \$1.75 per pound to J. Sullivan.
Dan Koenigter, 100 lbs. at \$2.50 per pound to Lloyd Grau.
In addition to the final market lamb purchase, Farmers' Supply paid \$1.50 per pound for the Dan Koenigter lamb, proceeds to go into the Heller Building Fund.

Please Notify Us
In Advance of
Any Change in Address

LITTLE ROOSTER RESTAURANT & LOUNGE

PHONE 426-8668
11485 North Territorial Rd. (Corner Dexter Townhall Rd.)

TUESDAY SPECIAL
CHICKEN DINNER
with cole slaw, ranch fries
\$5.45 hrs. 4-8 p.m.

WEDNESDAY NIGHT SPECIAL

25¢ Shell of Beer
with the purchase of
each dinner

Thursday Spec. 4 to 8 p.m.
Spaghetti Dinner
All you can eat **\$4.50**
Tues., Wed., Thurs.
4 to 10:30
Fri., Sat., 4-2
Sun., 2-10
Mon., Closed

FRIDAY SPECIAL All you can eat - 4-8 p.m.
Ocean Perch Dinner \$5.95
Dance to live country music
Music, 9:30 p.m. to 1:30 a.m.

Saturday Special 4 to 8 p.m.
10-oz. New York Sirloin \$7.95
with tossed salad and ranch fries
Dance to live country music
Music, 9:30 p.m. to 1:30 a.m.

SUNDAY SPECIAL
New Zealand Lobster Tail
and 5-oz. Sirloin Steak \$12.95
with baked potato and tossed salad.
Hours: 4 to 8 p.m.

CARRY-OUTS 426-8668
PIZZA - FRIED CHICKEN

SALE! PEANUT BUSTER PARFAIT

96¢

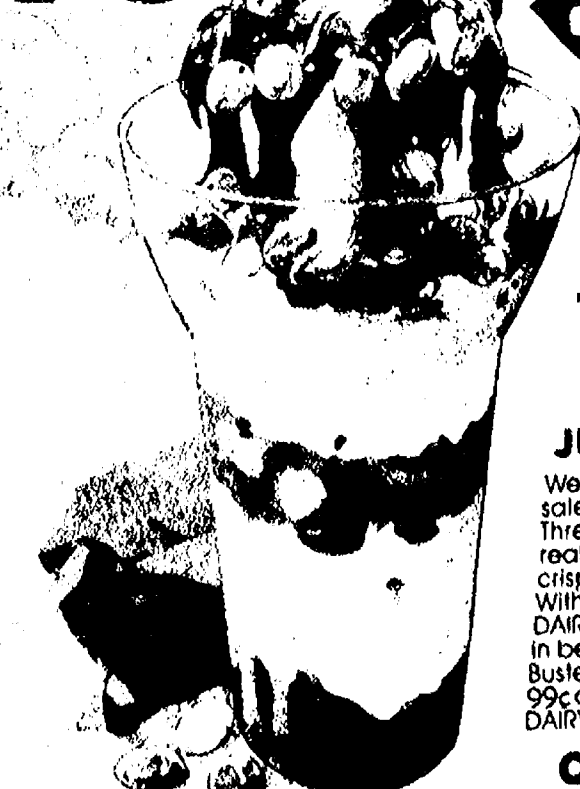

Dairy Queen

THURSDAY
and
FRIDAY
JULY 23-24

We're having a real sale on a real treat. Three thick layers of real hot fudge and crisp, crunchy peanuts. With cool and creamy DAIRY QUEEN® soft serve in between. The Peanut Buster Parfait! Now only 99¢ at your participating DAIRY QUEEN® store.

CHELSEA DAIRY QUEEN
901 S. Main Ph. 475-2477

Jiffy market

Big Enough To Serve You . . . Small Enough To Know You!
Corner of Sibley and Wernker Rds. - Chelsea, Michigan 48118
PHONE 475-1701
Sale Prices Good Sept. 1 thru Sept. 13

Complete Fresh Meat Dept. - U.S.D.A. Choice Beef - The Finest of Fresh Pork

U.S.D.A. CHOICE	
BEEF	1-LB. PKG. ECKRICH (Cheese, Beef, Reg.) FRANKS \$1.59
ROAST	1-LB. PKG. ECKRICH Sliced Bologna \$1.79
Blade Cut lb \$1.39	1-LB. PKG. ECKRICH Smorgas-Pak \$1.89
Center Cut lb \$1.59	12-OZ. PKG. ECKRICH Beef or Ham Smorgas. \$1.89
Arm Cut lb \$1.69	
English Cut lb \$1.69	
All Roast Limited Cuts To Customer	

WILSON SLICED **SLAB BACON \$1.19**
RANDOM WEIGHTS

CAINS	U. S. FANCY	FARM MAID
POTATO CHIPS Reg. or Marcelle	Paula Red Apples	HOMOGENIZED MILK \$1.98
1-Lb. \$1.69	3-Lb. 89¢	LOW-FAT MILK \$1.69
Bag	Bag	COTTAGE CHEESE 1 lb. 89¢

HOLSUM - Wheat - Rye - Cracked Wheat
DARK BREADS 1-Lb. 69¢
Loaf
FRESH MEATS - GROCERIES - PRODUCE - BEER - WINE - LIQUOR
Open 7 a.m. Morning to 10 p.m. Nights - 7 Days A Week

COMMUNITY CALENDAR

Monday—
Chelsea Kiwanis Club meets every Monday, 6:30 p.m. at Chelsea Community Hospital.
Lima Township Board regular meeting for September will be Monday, Sept. 14, 8 p.m., Lima Township Hall. This is a rescheduled date from Sept. 7, Labor Day.
St. Mary's Altar Society, first Monday of each month, 7:30 p.m., at Rectory basement.
Chelsea Lionsess, second Monday of each month at the Meeting Room in the Ann Arbor Trust Co. on M-52, Chelsea, at 7:30 p.m. Call 428-7179 or 475-9455 for information.
Lima Township Board regular meeting first Monday of each month, 8 p.m., Lima Township Hall.
Tuesday—
Lyndon Township Board regular meeting, third Tuesday of each month, 7:30 p.m., in Lyndon Township Hall.
September Lyndon Township regular Board meeting has been changed from September 15, 1981 to Tuesday, September 22, 1981 at 7:30 p.m. in Lyndon Township Hall.
Olive Lodge No. 156 F&AM, regular communications, Tuesday, Sept. 1, 7:30 p.m.
Chelsea Refunders, Tuesday, Sept. 15, 7 p.m. at 13340 Harper Dr., Chelsea. New members welcome. Bring coupons to trade. For more information call Maureen at 475-8451.
Lima Township Planning Commission, third Tuesday of each month, 8 p.m., Lima Township Hall.
Chelsea Village Council, first and third Tuesdays of each month.
Inverness Country Club golf and euchre party, 8:30 p.m., first Tuesday of each month.
Lions Club, first and third Tuesday of every month, 6:45 p.m., at Wolverine Lounge.
Chelsea Community Hospital Nutrition Program pre-natal nutrition classes, fourth Tuesday of each month, 6 to 7 p.m. at the hospital. To register, phone 475-1311 (ext. 354). Class is free of charge.
Chelsea Child Study Club second and fourth Tuesday of each month, 8 p.m.

Sylvan Township Board regular meetings, first Tuesday of each month, 7 p.m., Sylvan Township Hall, 112 W. Middle St. advtf

Rebekah Lodge No. 130 first and third Tuesday of each month, 7:30 p.m.

Chelsea Jaycees, first Tuesday of each month. For more information call Jerry Martell, 475-1966.

Chelsea Rod and Gun Club regular meeting, second Tuesday of each month at the clubhouse, Lingane Rd. advtf

Wednesday—
Recreation Council first Wednesday of each month, 7:30 p.m. in the village council room above the police offices. Open to the public.
Lima Center Extension group, Wednesday, Sept. 9 at 10:30 a.m. at Lima Township Hall. Trip to Stockbridge is planned with lunch at Klinge's German House. Reservations required.
Chelsea Communications Club, fourth Wednesday of each month, 8 p.m., Chelsea Lanes basement meeting room.
Thursday—
Chelsea Band and Orchestra Boosters, second Thursday of each month, 7:30 p.m., high school band room.
Limaneers will meet Thursday, Sept. 3 at the home of Mrs. David Pastor with a pot-luck dinner beginning at 12:30 p.m.
Herbert J. McKune Post 31, American Legion, Thursday, Sept. 3 at the Post Home on Ridge Rd., 8 p.m.
Olive Lodge No. 140 Royal Arch Masons, regular convocations, Thursday, Sept. 3, 7:30 p.m.
Meetings of the Lyndon Township Planning Commission are held at 8:30 p.m. the second Thursday of every month at Lyndon Township Hall.
Knights of Columbus Women's Auxiliary, second Thursday of each month, 8 p.m. at K. of C. Hall, 20750 Old US-12.
OES Chapter 108, regular meeting, Wednesday, Sept. 2, 7:30 p.m. at Masonic Hall. 13-2
Chelsea Community Farm Bureau Thursday, Sept. 10 at the home of Mr. and Mrs. Dorris Whitaker, 14478 E. Michigan Ave. (Old US-12), 8 p.m.

Friday—
Senior Citizens meet third Friday of every month, pot-luck dinner, games and cards. 6 p.m. at Senior Citizen Activities Center on W. Middle St.

Saturday—
Waterloo Nature Center will present the film, "The Spruce Bog," Saturday and Sunday, Sept. 12 and 13. Times: 1:30 p.m. and 3:30 p.m. Cost is free for members of the Waterloo Natural History Association and 50 cents for non-members.
Sunday—
St. Joseph Catholic Church's Family Festival, Sunday, Sept. 13. Pancake breakfast, 9 to 11:30 a.m. Roast beef dinner, 11:30 to 5 p.m. Fun, games, music, beer tent, arts and crafts, flea market, country store. From 11 a.m. to 7 p.m. Fourth and Dover, Dexter. advx144

Misc. Notices—
Home Meals Service, Chelsea. Meals served daily to elderly or disabled. Cost per meal, \$2.25 for those able to pay. Interested parties, call Barbara Branch, 475-7644 or Ann Feeney, 475-1493.
North Lake Co-Op Nursery school is now taking enrollments for the 1981-82 year for 3- and 4-year old sessions. Anyone interested should call Jan Knott, 475-2455.
Lamaze childbirth preparation classes are offered continually at Chelsea Community Hospital. To register, call 475-9558 or 475-7484.
Chelsea Co-op Nursery is now accepting applications for fall, 1981. Please call Denise Martell, 475-1966, or Donna Harsh, 475-1720.
Please Notify Us In Advance of Any Change in Address

LATE ADS Classified Clips

More Classifieds in Second Section.
Ads received after deadline.

Automotive 1
FOR SALE — (Bucket Seats), 2. Bostrom suspension seats with torsion bar and shock absorber. Like new. \$150 ea. Ph. 475-8351. -x13
FORD FIESTA — 1978. 36,000 miles. \$2,900. Ph. 475-1751. -x14-2

Recreation Eqt. 3
STARCRAFT TRAILER for sale. Sleeps 6. Excellent condition. 605 Grant St., Ph. 475-1216. -14-2

For Sale 4
FOR SALE — 50-year-old dining room set, traditional style. Ph. 475-8072. -x13
FOR SALE OR TRADE — 8 ft. cab-over-camper, sleeps 4. \$600. Bill Reynolds, 5142 M-106, Stockbridge, MI (517) 851-8077. -x13

Garage Sale 4b
GARAGE SALE — Miscellaneous items, apartment sized washer and dryer. Saturday, Sept. 5, 9 to 5:30 p.m. Sept. 6, 10 to 4. 1229 Meadow Lane. -x13
GARAGE SALE — Wicker, art fair pottery, games, dishes, bunk beds and miscellaneous furniture in very good condition. 3112 Jeanette, 2 miles from North Elementary school off McKinley. Follow signs. Saturday, Sept. 5 and Sunday, Sept. 6, 10 to 5. Ph. 475-2580. -x13
YARD SALE — 211 Lincoln, Fri., Sept. 4-5, 9 to 5. Adult and children's clothing, winter coats and boots, some misc. items. -x13
GARAGE SALE at 11180 Connel Rd., off Lima Center Rd., 9 to 3. Children's bed and night stand, boy's blue jeans, couch and tables, lots of books. Many miscellaneous items too numerous to mention. -x13
GARAGE SALE at 212 Monroe St., Chelsea, on Friday and Saturday, Sept. 4 and Sept. 5 and Sept. 11 and 12, starting at 10 a.m. -x13
MOVING SALE — Sat., Sept. 5 and Mon., Sept. 7, 922 Ridge Rd., Cavanaugh Lake. Everything must go. Low prices. Cancelled if raining. -x13
GARAGE SALE — 8351 Huron River Dr., Sat. and Sun., Sept. 5-6, 9 a.m. to 4 p.m. Desk, baby stroller, tricycle, records, paper back books, girls bicycle, child's clothing and toys, many sweaters and other clothing, much, much more miscellaneous. -x13
GARAGE SALE — Sat., Sun., Mon., Sept. 5-6-7, 1281 Guinan Drive, Sugar Lake, 7 miles north of Chelsea, off Waterloo Rd. Clothes, 2 TV sets, good for parts only. Fold-out couch, Avon, lots of miscellaneous. -x13
MOVING SALE — Odds and ends, some clothing, some antiques, some furniture. Fri. and Sat., Sept. 4-5, 6844 Hasley Rd., off Grass Lake Rd. -x13
BIG 4-FAMILY YARD SALE — Sat., Sun., Mon., Sept. 5-6-7, 9 a.m. to 6 p.m. in the Village of Waterloo. From Chelsea take M-52 North to Waterloo Rd. west on Waterloo Rd. into the village. Man's 10-speed bike, furniture, collectibles, TV and much, much more. All priced to sell. -x13

Real Estate 5
Dexter
\$378 monthly, clean, 2-bedroom, dining room, basement, garage, gas heat. Only \$41,900 with \$4,900 down.
Call Hane Realty
971-8298 -x13

Animals, Pets 6
LHASA-POO PUPPIES for sale. Beautiful markings. Price negotiable. Call 426-3027 after 5 p.m. -x13

Help Wanted 8
HELP WANTED for part-time work in Chelsea. Phone Jackson Office Cleaning, 1-(517) 784-3760. -13
PART-TIME HELP WANTED to care for semi-invalid lady in Chelsea. Some light housekeeping. Approximately 5 hours per day. Mon. thru Fri. Apply to Box G5-24; Chelsea Standard, Chelsea. -x14-2

HIGH SCHOOL GRADUATES! GUARDS!
Are you looking for an exciting career with a secure future?
DO YOU have a sincere desire to widen your horizons?
If you do, all you need is dependable transportation, a home telephone and the ability to meet certain pre-employment standards.
No experience necessary.
For more information:
CALL 968-2678
Or stop by our office Tuesday through Thursday 10 A.M. to 4 P.M.
BURNS INTERNATIONAL SECURITY
22150 Greenfield Oak Park, Michigan (in the KYLE Building)
Equal Opportunity employer -x15-3

POCO LOCO NIGHT!

ALL THE TACOS YOU CAN HANDLE—\$2.95!
MEXICAN FOOD!
LATIN LIBATIONS!
MUSIC & MORE MUSIC
WEDNESDAYS 6 PM to 12
AT WINSTON'S PUB
(And there's Lotsa Pasta every Thursday night!)

Schuler's
So many different ways to make you welcome!
6020 Ann Arbor Rd., Jackson, Mich. 49201

Subscribe to The Chelsea Standard

THE CAPTAINS TABLE
A Pleasant Place To Dine



WEEK-END EVENING SPECIALS
FRIDAY and SATURDAY
PRIME RIB sm. \$7.95
lg. \$9.95
FRIDAY
LAKE SUPERIOR WHITEFISH ... \$7.95
with salad-bar
Choose from our scrumptious home-made Dessert Cart

THE CAPTAINS TABLE
8093 MAIN ST., DEXTER
PH. 426-3811

Arbor Valley Scottish Inn
featuring daily...
CREATIVE LUNCHEON SPECIALS
your host...Chuck Jaeger

TUESDAY NIGHT - MEXICAN FIESTA

Combination Plate	\$4.95	Burrito El Grande	\$3.75
Flour Tortilla	\$4.25	Mexican Tortilla Salad	\$3.75
Enchilada Dinner	\$3.75	Nachos & Dip	\$3.50
Taco Dinner	\$3.75		

All dinners include Chips and Salsa, Refried Beans and Mexican Rice.

20-OZ. MARGARITAS—Come in and try the latest drink from the West Coast.

Wednesday BBQ SPECIAL NIGHT
BBQ Ribs, Chicken, Beef & Pork served w/baked beans or cole slaw, Texas toast or corn bread. **\$5.95**

Thursday ITALIAN FAMILY NIGHT
Spaghetti w/garlic bread & salad, baked lasagna w/garlic bread & salad. **\$4.25**

DAILY FRESH BAKED BREAD AND DESSERTS
CHILDREN'S PORTIONS AVAILABLE
SALAD BAR

Friday FISH FRY NIGHT
Better dipped cod w/cottage fries, cole slaw, bread & butter. **\$4.95**

Saturday PRIME RIB NIGHT
Roast Prime Rib of Beef, choice of potato salad, homemade sour dough bread. **\$6.45**

Sundays, Noon to 9:00 BAKED CHICKEN SPECIAL \$4.95
full dinner with salad bar

Dance to the MIDNIGHT RIDERS
THURS., FRI., SAT. NIGHTS

Arbor Valley Inn
2800 Jackson Rd. at I-94 769-0700
BED & FULL BREAKFAST from \$19.95



Wake Up Your Appetite Right at A&W

Good Morning

At A & W we're serving a table service breakfast menu to help start your day right. Choose from any of our delicious breakfast items which include:

PANCAKES OMELETS FRENCH TOAST

EGGS (any style) MUFFINS ROLLS

Plus **BREAKFAST SPECIALS** Starting at **99¢**

So come on in and wake up your appetite right at A & W

CARRY-OUT ORDERS AVAILABLE

A & W Restaurant of Chelsea
M-52 and I-94 Ph. 475-2055
© Copyright A&W Restaurants, Inc. 1979



Fair Dairy Cattle Judged Thursday

Judging of dairy cattle was held Thursday, Aug. 27 beginning at 10 a.m. Winner of the Junior Calf award was Marcia Keezer while the Senior Calf was shown by Marcia Keezer in first place while Steve Keezer placed second.

The Junior Yearling Heifer was shown by Beth Heller while Charlie Koenn placed second in the category. Beth Heller also took first in the 2 Year Heifer category while Matt Grau placed second.

Matt Grau did, however, place first in the 3 Year Heifer category.

In the Aged Cow division, Matt Koenn placed first, Laurie Heller, second and Beth Heller, third.

The Junior Champion was shown by Marcia Keezer while Beth Heller showed the Yearling Champion. Matt Koenn was given the Senior Champion award as well as the Grand Champion Holstein ribbon.

Julie Nixon was first in the Junior Calf division and Trisha Schuler offered the 2 Year Heifer Champion. Grand Champion Heifer was owned and raised by Trisha Schuler.

Receiving the Junior Showmanship award was Matt Grau while Beth Heller took the Senior Showmanship award, in the dairy cattle judging.

GRAND CHAMPION DAIRY COW: Matt Koenn of Koenn Farms, Chelsea, proudly displayed both his ribbon and his ribbon-winning cow following the judging of dairy cattle Thursday morning.

Horseshoe Pitching Winners Named

Winners in the 1981 Chelsea Community Fair horseshoe pitching contest included three two-man teams.

Taking first place were Frank Penterics of Dundee and Basil Carsner of Monroe.

Second place was captured by Gil Jaeger and Elmer Raab, both of Ann Arbor.

In third place were Merle Sibley and Fred Petsch, both of Chelsea.

Winners in all three places were awarded trophies.

Telephone your club news to 475-1371

Livestock Judging Done Wednesday

Owners of champion livestock and other animals were determined all day Wednesday by a team of judges. Included among those judged were steer, swine, sheep and rabbits.

Following judging of steers, it was determined that the Grand Champion steer was owned and raised by Scott Frisinger while the Reserve Champion belonged to Bill Lamb.

Presenting the Grand Champion Pen of swine was William Brockman; Reserve Champion

Pen was owned and raised by Jeff Morgan. The Grand Champion Individual was shown by Brian Brasso and the Reserve Champion Individual was presented by Paul Quigley.

In the judging of sheep, David Bareis owned and raised the Grand Champion Pen while Matt Grau presented the Reserve Champion Pen. Nick Houle was the proud owner of the Grand Champion Lamb and Lori Nixon showed the Reserve Champion Lamb.

The champion rabbit under 10 pounds was shown by Elizabeth Seabury while the champion rabbit over 10 pounds belonged to Nick Houle.

Nick Houle also was given honors for presenting a rabbit that was considered the Best of Show.

All winners were presented rosettes while owners of the Grand Champion animals also received trophies in commemoration of their success.



BEST OF SHOW: Fred Flassig of Dansville exhibits his best of poultry show winner, a buff cochin male, following the judging of all poultry Tuesday morning.

Black Sheep Theatre Presents 'Blithe Spirit'

The Black Sheep Repertory Theatre of Manchester will present "Blithe Spirit" by Noel Coward for three week-ends, Sept. 3-20, with performances Thursday, Friday, and Saturday at 8:15 p.m. and a Sunday matinee at 4 p.m.

"Blithe Spirit" is the sort of witty, sophisticated British comedy that has made Noel Coward one of the most popular playwrights of our time. An urbane and imperturbable novelist, while researching the occult, accidentally conjures up the spirit of his first wife. His current wife is, of course, less than pleased. It is hilariously funny quandary, becoming more and more complicated than anyone would expect.

For information and reservations please call 428-9280 Monday through Saturday, 10 a.m. to 6 p.m. and on Sunday, 2 p.m. to 6 p.m.

Bright Idea

The corner of Euclid and East 105th St., in Cleveland, O., became the first intersection to sport an electric traffic light on Aug. 5, 1914. Both red and green lights and a buzzer system—one long for Euclid, two long for 105th—were used to regulate traffic. Henry Ford Museum, Dearborn, exhibits the first three-color, four-way traffic light in its eight-acre Hall of Technology.

New in Town?

CALL
426-8319

Our
Welcome Wagon
Hostess
Irene Henderson
for
FREE GIFTS
and
INFORMATION



TOM DAULT, left and Pat Clarke, are just two of the volunteer workers at the Chelsea Community Fair. Dault was in charge of publicity while Clarke took tickets at the gate.

ROBERTS PAINT & BODY



"We do our best to satisfy"

20416 Old US-12 West
Chelsea, Mich.

Ph. 475-1149

Open 8 a.m. - 5 p.m. Daily



Juke Box Rentals

for:

- ★ REUNIONS
- ★ RECEPTIONS
- ★ PARTIES

... every special event

Zemke
Operated Machines
(313) 662-1771

SADDLE BROOK FARMS 4235 Hawkins Rd., Jackson presents

The Original Rare Earth Ted Nugent's THE D. C. HAWKS Sunday, Sept. 6

Beginning at 12 noon

**FLIGHT - The opening band
and the Cadillac Kids**

Special Guest Comedian
OLLIE JOE PRATER

**TICKETS: \$8 at the gate
Advance Tickets, \$7**

Tickets available at Recordland
and Crazy Bob's.

RAIN DATE: SEPT. 7

RESIDENTIAL CONSTRUCTION and REMODELING

Specializing in
CUSTOM-BUILT
ENERGY EFFICIENT HOMES

Free Estimates

lb V. Jensen & Sons
LICENSED BUILDERS
378 Spring Lake Dr., Chelsea
Ph. 475-1820

CHELSEA K. of C. CHICKEN BARBECUE Monday, Sept. 7 (Labor Day)

K. of C. HALL
Corner of M-52 and Old US-12
Chelsea

**\$4 per dinner
Serving from 11 a.m. to ?**

The Chelsea Standard

September Sale

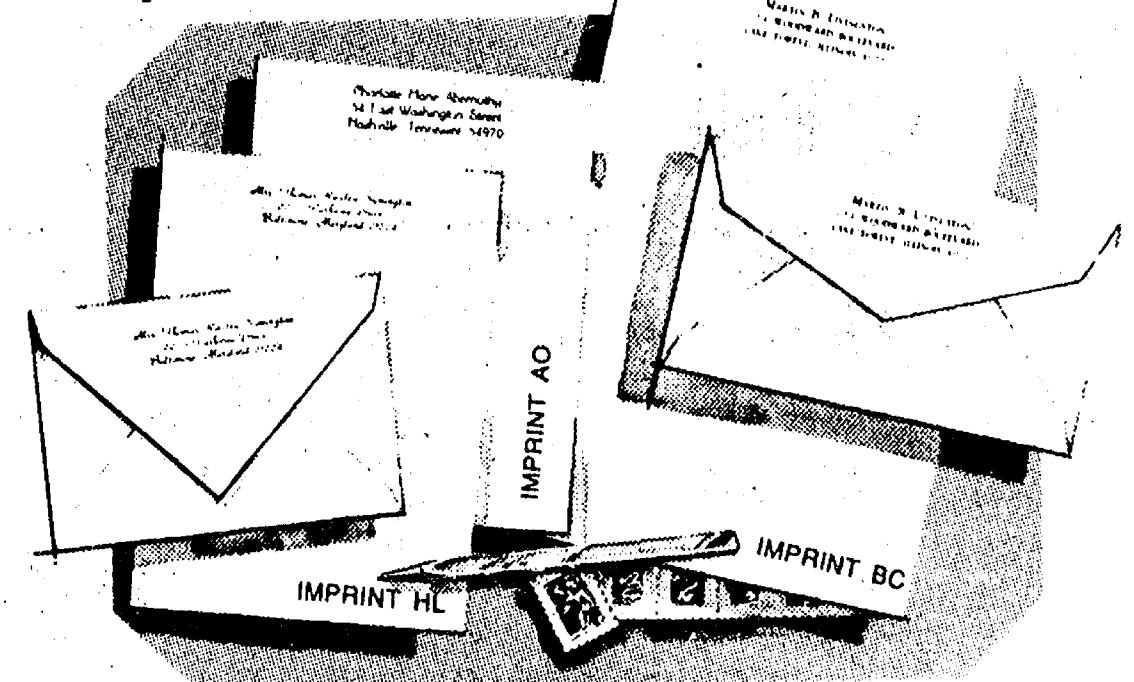

Rytex Antique Vellum Stationery

Only **\$8.95** regularly \$16.00

The subtle laidmark pattern in this handsome paper dates back to the beginning of papermaking when handmade sheets were placed on latticed racks to dry in the sun. Today, Antique Vellum still bears this handworked touch, refined for use with modern pen or typewriter. Select from luxury shades of white, pale blue or soft grey paper color in princess or monarch size sheets. Choice of imprint styles as shown (HL, AO, BC) in deep blue, dark grey or cherry red ink. Gift boxed, 100 Princess sheets and 100 envelopes or, 80 Monarch sheets and 80 envelopes.

Bonus: 50 extra, unprinted sheets for second pages, \$3 with order.

THE CHELSEA STANDARD, 300 N. MAIN ST., CHELSEA, MICH. 48118

Send _____ boxes ANTIQUE VELLUM @ \$9.95. Include 50 extra, plain sheets @ \$3.00

Imprint Name _____

Address _____

City, State, Zip _____

Check Paper Choices: Princess size in: ☐ White (3500) ☐ Blue (3550) ☐ Gray (3560)

Monarch size in: ☐ White (3600) ☐ Blue (3650) ☐ Gray (3660)

Imprint Style: ☐ HL ☐ AO ☐ BC Ink Color: ☐ Blue ☐ Dark Gray ☐ Red

ORDERED BY _____ Apt _____

City, State, Zip _____

Account No. _____ Phone _____

☐ Charge ☐ Payment enclosed. Please add Michigan Sales Tax

Horse Show Winners

In Wednesday's Western performance horse and pony show, Terri Fraser of Dexter took first place in the showmanship walk/trot category for persons 9 and under.

Tim Long of Ann Arbor took first in the 54" and under pony, halter division; over 54", first place went to Amy Long, also of Ann Arbor.

Grand Champion Pony belonged to Amy Long of Ann Arbor while the Reserve Champion Pony was shown by Diane Corwin of Norvell.

In the registered horse, halter mare category, Betsy Sharp of Chelsea was first while the halter gelding category found Todd Coy of Dexter in first place.

The Grand Champion Horse was shown by Todd Coy of Dexter while the Reserve Champion Horse was ridden by Heather Hodowaine of Ann Arbor.

In the lead line division for persons 7 and under, Duane Penhallegon of Chelsea was first. Walk trot for persons 9 and under was taken by Terri Fraser of Dexter.

Stock seat equitation on a pony for persons ages 12 and under found Diane Corwin of Norvell in first place. In the same category, 13 to 18 years, Amy Long of Ann Arbor was first.

Stock seat equitation, horse, for persons ages 14 and under, found Joyce Robards in first place.

In stock seat equitation for persons ages 15 through 18, Colleen Hatt of Chelsea took first place.

In Western pleasure pony, ages 12 and under, Diane Corwin of Norvell was first; for ages 13 to 18, Amy Long of Ann Arbor took first in the Western pleasure pony category.

Scott Neff of Dexter was first in the 14 and under category of the Western pleasure horse.

Jeff Martin of Grass Lake was first in the 15 and over Western pleasure horse competition while Amy Long took first in the open pony bareback horsemanship category. Bareback horsemanship on horseback for the 15 and over category was taken by first place Julie Agar of Ann Arbor.

Margie Rawson of Chelsea took first place in the Western bareback horse category for persons 14 and under.

In the ride a buck pony competition, Tim Long of Ann Arbor was first while Christine Traczynski of Dexter took first place in the ride a buck pony category for persons 14 and under.

Lori Long of Ann Arbor took first in the ride a buck horse category for persons 15 and over. The Class No. 7 grade mare was owned by Cheryl Hall of Whitmore Lake while the No. 8 grade gelding was shown by Kurt Corwin of Norvell.

In the English performance horse show held Thursday, Brooke Lampert of Ann Arbor took first place in the equitation over fences for a maiden rider. She also won the equitation over two foot fence in open riding first place award.

In the baby green working hunter over fences, pony class, Diane Corwin of Norvell took first place.

Joyce Robards of Chelsea took first place in the saddle seat equitation while Charlotte Muck of Dexter took first in saddle seat pleasure.

Kim O'Quinn of Grass Lake took first place in the 15 and over hunt seat equitation category

while Charlotte Muck of Dexter took first in the same event for persons 14 and under.

Kim O'Quinn of Grass Lake was first in the hunt seat pleasure category for those persons ages 15 and over; Brooke Lampert of Ann Arbor was first in that category for those 14 and under.

Kim O'Quinn took first in the baby green hunter under saddle category and Ken Martin of Grass Lake was first in the saddle seat park class.

Dressage equitation for persons 14 and under was won by Amy Long of Ann Arbor; Colleen Hatt of Chelsea was first in that category for those 15 and over.

In the suitability to become dressage, horse, Collette Clark of Dexter was first. Paige Lampert of Ann Arbor was first in the English riding pattern and Kim O'Quinn of Grass Lake was first in the baby green working hunter over fences, horse, category.

In the working pony hunter over fences category, Paige Lampert of Ann Arbor was first and Brooke Lampert of Ann Arbor was first in the working hunter over fences in the horse competition.

Up to six places were awarded in the Western and English horse performances. More will follow in next week's Chelsea Standard.

The Committee for Industrial Organization—later the Congress of Industrial Organizations—was formed on Nov. 9, 1935, by several AFL unions and officials to foster industrial unionism, according to "Important Events in American Labor History," a publication of the U. S. Department of Labor.



FIRST PLACE in showmanship was awarded to Lori Nixon of Dexter and her prize steer Barney following the judging of beef Wednesday afternoon. Lori received \$90 per each of Barney's 1,130 lbs. at Thursday's livestock auction.

GRAND CHAMPION HORSE: Officially known as Bear Creek Prince, but referred to as Halsey by owner Todd Coy of Dexter, the pair poses following Halsey's classification as Grand Champion Horse after Wednesday's Western performance horse show.



AMY LONG of Ann Arbor and Hondo took first place and received Grand Champion Pony honors following Wednesday's Western performance horse show.

Scio Businesses Hit By Thieves

Washtenaw County Sheriff's Department reports that Fran Coy's Hairstylists, 418 S. Wagner Rd., was reportedly stripped of cash, candy and a stereo receiver Monday, Aug. 24. A rock was thrown through a window at the salon in order to gain entry. Owner Fran Coy is a resident of the Chelsea-Dexter area and was a judge at the 1981 Chelsea Community Fair Queen contest Tuesday night.

In another break-in, Trenton Corp., located at 7700 Jackson Rd., Scio township, was looted over the week-end of Aug. 21, according to Washtenaw County Sheriff's Department. Approximately \$800 worth of assorted tools were stolen from a metal box within the business establishment. Mode of entry was not immediately determined.

1974 LeMANS \$1695
Bucket seats, p.s., p.b., air, one owner.

1976 CHEV Chevette . \$1895
Auto, AM, Rally wheels.

1979 PONTIAC Formula \$5795
T Top, stereo, tape, p.s., p.b. One owner.

1978 CHEV Monza . . . \$3295
4 speed, AM.

1979 Chevette \$3695
4 speed, air, AM, 12,000 miles.

1979 PONTIAC Grand Prix \$5395
Air, stereo, radials, Low mileage.

1978 OLDS Supreme Brougham \$4795
Air, stereo, Landau roof, rally wheels.

1979 PONTIAC Sun Bird \$4295
1 speed, AM.

1976 FORD Pinto Wagon . . . \$1695
Auto
Over 30 used cars to choose from

JIM BRADLEY

**3500 Jackson Road
Ann Arbor 769-1200**

IN A CLASS BY ITSELF

PREMIER CHECKING

The Checking Account That Earns Interest

You may think that interest bearing checking accounts are all the same, but look a little closer. Ann Arbor Trust's Premier Checking is in a class by itself. We pay 5 1/4% interest — the highest rate allowed by law for banks and savings and loans — and we compound continuously on the daily collected balance for an effective annual yield of 5.467%. But, the big difference in Premier Checking is that we offer you the high quality service that you expect and deserve: an atmosphere of friendliness, where banking is a pleasure, not a chore; personal customer contact, where your individual needs are met; and prompt courteous attention where we'll serve you faster.

Our goal is to provide you with the best in banking services, and Premier Checking is one way we're doing just that. Ask about Premier Checking today.

ANN ARBOR TRUST
THE BANK OF TRUST
CHELSEA BANKING OFFICE • 475-9154
1478 Chelsea-Manchester Road • Member FDIC



Fire Dept. Answers 4 Calls for Help

Chelsea Fire Department made a total of four runs last week including three rescues and one fire call.

On Monday, Aug. 24, a rescue run was made at a residence at Waterloo and Bush Rds. This call was received at 7:28 p.m.

Wednesday morning, at 10:41 a.m., a rescue was made to Chelsea Milling Co. where a man was injured.

A personal injury accident was reported just after 3 p.m. Thursday at the intersection of Grant and W. Middle Sts.

Then, at 10:41 p.m. Thursday, a fire was reported at Channel 31.

Girl Injured in Bike-Car Crash

A car-bicycle accident occurred at the intersection of Grant and W. Middle Sts. Thursday, Aug. 27, according to Chelsea Police Department reports.

Driving a 1975 Dodge passenger car, Clarence G. Erskine was traveling westbound when a bicycle, ridden by 13-year-old Angela R. Jacobinski turned and struck the side of Erskine's car.

Jacobinski was transported to Chelsea Community Hospital by Fontana Taylor Ambulance Service where she remained in intensive care Friday.

No citations were issued.

Telephone your club news!
to 475-1371

Police Report Fair Week Incidents

Chelsea Police Chief Robert Aello reported few incidents at the 1981 Chelsea Community Fair. Nevertheless, three warrant arrests were made, six tickets were written for demolition derby cars on the highway without license plates and at least 10 citations were issued for alcoholic beverages on the fairgrounds.

A carnival worker, William Kabistloe, 37, was arrested as a disorderly person at Wolverine Bar Tuesday. According to reports, Kabistloe had been creating a disturbance at the bar, shouting obscenities, refusing to leave when asked and threatening the manager.

The Chelsea Police Department had been called three times prior to the arrest and on the first occasion, Sgt. Lenard McDougal had advised Kabistloe not to return to the bar under threat of arrest.

Officers Pete Graves and Donald Dettling made the arrest, charging disorderly behavior and transported Kabistloe to the Washtenaw County Jail where he was held overnight. According to reports, Kabistloe appeared intoxicated and the arresting officers had difficulty communicating with him.

Steer Quarters Awarded at Fair

The 1981 Chelsea Community Fair culminated in the drawing of winners of four steer quarters at 10 p.m. Saturday night. Friends of the Chelsea Community Fair were encouraged to make donations through the purchase of steer tickets; all profits were used to help alleviate the costs of holding the fair.

According to Steer Ticket superintendent Allen Broesamle, the four lucky winners drawn were Sylvia Spry of Dexter, Dale Augustine of Chelsea, Lance Heiss of South Lyon and Tom Masters of Ann Arbor.

The Chelsea Standard

Section 2

Chelsea, Michigan, Tuesday, September 1, 1981

Pages 9-18



QUEEN AND COURT: Following Tuesday's selection of Beth Heller as 1981 Chelsea Community Fair Queen, all 10 contestants posed for a portrait. Included among them are, front row, left to right, Amy Poljan, Miss Congeniality; Beth Heller, 1981 Fair Queen; Mary Anderson, runner-up; back row, left to right, Carol Warren,

sophomore class; Micky Bennett, junior class; Gayla Bauer, Kiwanis Club; Karen Kiel, Inverness Snowmobile Club; Monica van der Waard, Athletic Boosters; Kelly Harness, freshman class; and Laurie Heller, Rogers Corners Herdsmen 4-H Club.

Village Sprayed for EEE Control

What do Chelsea and California have in common? Malathion.

In a special meeting of state and county health department officials, Village President Charles Ritter and Village Council members Monday evening, Aug. 24, it was decided that ground spraying of Malathion within the Chelsea village limits would begin Tuesday evening, Aug. 25 and possibly continue every 72 hours thereafter until the first frost of the fall.

This decision was based on the discovery of large numbers of the species of mosquito suspected of carrying Eastern Equine Encephalitis, according to Barry

Johnson of the Washtenaw County Health Department. Light traps had been used by members of the State Health Department and upon discovery of the suspect insect, the meeting and subsequent decision to spray took place.

In addition to the recently confirmed cases of Eastern Equine Encephalitis in horses within the multi-county areas, three suspected cases of EEE in horses have been reported north of Dexter. The Washtenaw County and State Health Departments are extending the area where increased personal protection from mosquitoes should be

followed and where groundfogging should be conducted to kill mosquitoes at campgrounds and fairgrounds. This new area includes the northern half of Washtenaw county and southern Livingston county.

Part of the reason for swift action, according to Johnson, was the expectation of large numbers of visitors to the 44th annual Chelsea Community Fair. Still, the fairgrounds itself was not sprayed following pre-fair spraying of barns and the like by fair workers prior to Tuesday's official opening.

Tuesday evening was chosen as the opportune time to spray apparently because many Chelsea natives would be at the fair and, according to Dr. Neil Pennington of the Michigan Department of Health, "we've chosen to spray when mosquito activity is at its peak, at dusk."

In last week's Chelsea Standard, it was reported that the village was unable to fund such an expensive endeavor. Never-

theless, upon discovery of the large numbers of mosquitoes within the village, the state came through with borrowed equipment and personnel and will handle the expenses involved.

According to Barry Johnson, the state acquired spraying trucks from the Saginaw Bay Mosquito Control District and flyers warning of the Tuesday evening spraying were distributed door-to-door and along the Children's Parade route by volunteers and health department workers. Village residents were requested to stay indoors during the spraying of their neighborhoods between the hours of 7 p.m. and 9 p.m.

The mosquito spraying flyer explained that the Malathion spray would be applied as a fine aerosol mist that would dissipate within minutes and was not harmful to people, pets or plants in the sprayed area. However, it was suggested that exposed food be covered and pet dishes be

(Continued on page 11)

Champion Hog Sells at \$1.50 lb.

The 1981 Chelsea Community Hog Sale was another success Thursday night as the Grand Champion Individual, owned and raised by Brian Brassow and weighing in at 286 lbs. was sold to Polly's Market at a cost of \$1.50 per pound. Paul Quigley's Reserve Champion Individual, weighing 263 lbs., was sold to Farmers' Supply at a cost of \$1.50 per pound.

The Grand Champion Pen was owned and raised by William Brockman. The hogs weighed 232 and 246 lbs., respectively, and were sold to Polly's Market at a cost of \$1.25 per pound. Jeff Morgan's Reserve Champion Pen, weighing 219 and 208 lbs., was sold to Dr. Flinn at a cost of \$1.15 per pound.

The following is the complete list of owners, hog weights, cost per pound and buyer:

Jeff Osentoski, 251 and 273 lbs. at \$.70 per pound to Chelsea Big Boy.

Pam Brassow, 224 and 212 lbs. at \$.75 per pound to Murdock Gravel.

Melinda McCalla, 233 and 236 lbs. at \$.79 per pound to McCalla Feeds.

Neil Koch, 239 and 199 lbs. at \$.75 per pound to Duible Feeds.

Ryan Nixon, 236 and 223 lbs. at \$.77 per pound to Howell Livestock.

Karen McCalla, 212 and 219 lbs. at \$.75 per pound to McCalla Feeds.

Lucinda McCalla, 233 and 215 lbs. at \$.76 per pound to Michigan Livestock.

Laurie Brassow, 218 and 209 lbs. at \$.76 per pound to Inverness Inn.

Leonard McCalla, 242 and 233 lbs. at \$.75 per pound to McCalla Feeds.

Tim Osentoski, 231 and 232 lbs. at \$.70 per pound to Michigan Livestock.

Chuck Downer, 237 and 215 lbs. at \$.81 per pound to Whitaker Farms.

Brian Brassow, 187 lbs. at \$.80 per pound to Dave Rowe.

Paul Quigley, 216 lbs. at \$.92 per pound to Stoffer Bird Seed.

Kathryn Morgan, 202 lbs. at \$.96 per pound to Don Schleede of B and B Farms.

Chris Zangara, 197 lbs. at \$.87 per pound to Thompson's Pizza.

Brian Zangara, 180 lbs. at \$.85 per pound to Dr. Richard Borton.
Deanna Zangara, 187 lbs. at \$.91 per pound to Elmer Duible.

Cookin' up a good morning for you.

At McDonald's® we're cooking up a piping hot breakfast just for you. And we serve it fast, so you can sit back and relax. Start your morning with our steaming hotcakes and sausage breakfast. Or our delicious scrambled eggs, sausage and hash browns breakfast. Or our own Egg McMuffin® sandwich.



When it's
time for breakfast,
Nobody can do it
like McDonald's can



1535 S. Main St.
Chelsea
Phone 475-9620

Will You Be our 1 Millionth Customer?
Someone in September will!

FREE
JUICE
or COFFEE

BRING THIS COUPON TO
CHELSEA



1535 S. Main, Chelsea, Mich.
Phone 475-9620

One Coupon Per Visit
(OFFER EXPIRES SEPT. 6, 1981)

FREE
JUICE
or COFFEE



With the
purchase of a
Breakfast Entree

Tied in Knots?

Choosing the right financial institution can be difficult.

There are several financial institutions, but only a bank can offer all the financial services you'll ever need. Various checking and saving programs...all types of loans...night depository and bank by mail...notary service and safe deposit boxes...plus years of experience in the financial field, serving your community.

No need to tie yourself in knots trying to make a choice. There is only one full service financial institution that is locally controlled and independent...with your financial needs foremost in their mind...that's us!

We offer full service banking with local control independence!

CSB CHELSEA STATE BANK

Member F.D.I.C.

305 South Main/475-1355

SPORTS

Amy Unterbrink Shines in National Softball Tourney

In the national softball championships held during the week of Aug. 13 at Santa Maria, Calif., Saginaw township's Schrader's Raiders faced off against the Mid Valley Hustlers of Tennessee with Amy Unterbrink on the mound at 8 a.m. Friday, Aug. 14.

Amy slammed the door in the face of the Tennessee batters and gave up just one hit as Saginaw took a 1-0 lead into the bottom of the sixth inning. Disaster struck as the Saginaw team made an illegal substitution and had to forfeit the game. This dropped Saginaw into the loser's bracket and a second game at 3 o'clock Friday afternoon.

The Raiders faced off against Wichita, Kan. and Amy took the mound for the second time that day. She once again proved to be the dominating force in the game as she tossed a near-perfect no-hitter and the Raiders won their first game in national competition.

Saturday morning, Aug. 15, the Raiders were up early for an 8 o'clock game. The team got off to a slow start as they gave up four unearned runs in the first inning before Amy re-established control of the game.

Amy had a fine tournament as she pitched 20 innings and gave up just four hits and no earned runs. She proved to anyone who watched that she was as good as any pitcher in the tournament.

In addition to her fine hurling performance, Amy collected a number of hits for Schrader's Raiders. According to Coach Charles Waller, "Amy was really tough and she went a long way."

Taking the national softball crown was the hosting team, Orcutt Express, the first time that the host had won. Second place was earned by Nor Cal Trimmers, another California team.

Interestingly enough, the Wichita team, that had been defeated by Schrader's Raiders and Amy Unterbrink, went on to win the tournament's consolation series.

Tractor Pull Interrupted By Showers

Friday's tractor pulling events got underway at 10 a.m. with the lightweight classes in competition. In the 4,000 and under class, winners, in first through sixth place, were Steve Milkey of Manchester, Steve Grau of Chelsea, Dennis Finkbeiner of Saline, Floyd Riethmiller of Grass Lake, Ralph Lammers of Grass Lake, and Ron Frey of Brooklyn.

In the 4,001 to 6,000 class, first through sixth place were captured by Mark Weidmayer of Ann Arbor, Lewis Litwin of Manchester, Bob Feldkamp of Manchester, John Stachnik of Clinton, John Hinderer of Chelsea and Paul Zahn, also of Chelsea.

The resumption of tractor pulling began at 7 p.m. Friday but, because of intermittent thunderstorms during the course of the evening, winners' names were unavailable; the pulling events were incomplete until early Saturday morning.

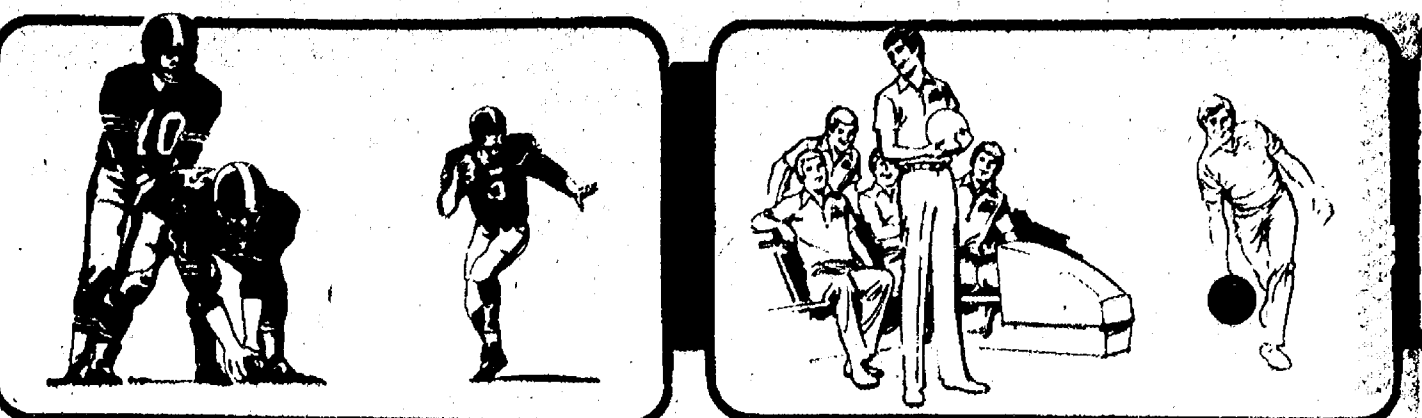

Boys Cross Country Team May Become 'Best Ever'

"Chelsea High school's 1981 boys cross country team could be the best team we've ever had," said Coach Pat Clarke in describing his team. "We need to work at it but the talent and desire to achieve this goal is there."

If the coach sounds excited, there is a very good reason for it. No less than six lettermen return from a team that was 7-1, third in the region and 20th in the state in 1980.

Leading the group of returnees is senior captain Bob Benedict, a four-year letterman and school mile record holder.

Along with Benedict comes junior Mark Brosnan who was all-league and all-region last fall. Two other juniors who will be counted upon heavily are all-leaguer Brent Martin and Dave Kies, 21st in the region last year. Rounding out the list of returning lettermen is senior Toby Boyd and sophomore Eric Green, both of whom have looked very strong in the pre-season.

Other runners who are being counted on for support are senior Daren Pierson, juniors Ernie Bristle and Kevin Richardson, sophomores Allen Cole and Tom Nemeth and freshmen Jared Bradley and Mark Rosentreter.

Pierson, Cole and Nemeth have looked especially strong this year.

Donkey Races Add Comic Entertainment

Spectators and participants alike were surprised at the comedy involved in the first-ever donkey races presented as a grandstand attraction at the fair. The donkey racing event was held at 8:30 p.m. Thursday, Aug. 27.

The riders in the five heats of donkey racing included a number of local persons involved in the Chelsea Lions Club, Manchester and Chelsea Jaycees, Chelsea American Legion, and the Chelsea and Dexter Fire Departments, to name a few.

The 1981 donkey races ran a total of five heats with the two winners of each heat competing in the championship race at the end. The animals were ridden bareback and with only a halter.

Taking first place in the donkey races was Lori Vandegriff, representing the Chelsea High school class of 1981. In second place was Charles Sprawka of the Chelsea Jaycees while Jerry Kenney of the Chelsea Fire Department was third.

The Bulldogs will need to be strong this season because they face one of the toughest schedules ever. In the dual meet portion of the schedule are Jackson Lumen Christi, state champs in 1979 and state runners-up in 1980; Ypsilanti Lincoln, league and regional champs in 1980 and 7th in the state; South Lyon, KVC runners-up in 1980; perennial power Jackson Northwest and the ever-strong Saline.

In the invitational portion of the schedule, the Bulldog harriers will travel across the state to find the best competition available including the Mason Invitational, West Bloomfield Invitational,

Fennville Invitational, Jackson Invitational, New Boston Invitational and the Chelsea Manchester Invitational.

The SEC league preview looks like it could be the year of the Bulldogs but defending champion Lincoln and the powerful Saline Hornets led by sophomore sensation Mark Pogliano will be forces to be dealt with.

Tecumseh and Dexter will be rebuilding this year and Milan and Jackson County Western should be much improved and could surprise a few people before the season comes to a close.

PITCHING STAR for Schrader's Raiders of Saginaw at the 1981 National Softball Championships held in Santa Maria, Calif. was none other than Chelsea's Amy Unterbrink. With Amy in California late last month were her parents, Mr. and Mrs. Ken Unterbrink of Freer Rd.

CHS Cross Country Schedule

Sept. 5—West Bloomfield Invitational	T	10:00 a.m.
Sept. 10—Jackson Western*	T	4:30 p.m.
Sept. 12—New Boston Invit.	T	10:00 a.m.
Sept. 15—Tecumseh*	T	4:00 p.m.
Sept. 19—Jackson Invit.	T	10:00 a.m.
Sept. 21—Jackson N. W., Lumen Christi	T	4:00 p.m.
Sept. 24—Milan*	H	4:30 p.m.
Sept. 26—Fennville Invit.	T	10:00 a.m.

Sir PIZZA

500 N. MAIN ST., CHELSEA PH. 475-9119

NEW DINING ROOM NOW OPEN

OPEN EVERY DAY AT 11 a.m.
SUNDAY, 4 p.m. to 11 p.m.

DAILY LUNCHEON SPECIALS Mon. thru Thurs.

11 a.m. - 1 p.m.

MONDAY...	Ham Sandwich.	Reg. \$1.95.	20% OFF...	\$1.56
TUESDAY...	Junior Chef Salad.	Reg. \$2.15.	20% OFF...	\$1.81
WEDNESDAY...	French Dip.	Reg. \$2.60.	20% OFF...	\$2.08
THURSDAY...	1/2 Crusader.	Reg. \$1.65.	20% OFF...	\$1.32

SPAGHETTI & LASAGNA DINNER SPECIALS

CLIP THIS COUPON

LARGE HAWAIIAN or TACO PIZZA \$2 OFF

Good only at Sir Pizza, Chelsea, only on large Hawaiian or Taco Pizza (Offer good thru Sept. 6, 1981)

SUNDAY ONLY DINING ROOM ONLY	Complete Dinner With Salad and Hot Garlic Bread	20% OFF REG. PRICE
REG. \$2.95	SUNDAY ONLY SPAGHETTI DINNER ..	\$2.25
REG. \$3.60	LASAGNA DINNER ..	\$2.95

OPEN 11 a.m. to 12 p.m. MONDAY THRU THURSDAY
11 a.m. to 2 a.m. FRIDAY & SATURDAY
4 p.m. to 11 p.m. SUNDAY

500 N. Main St., Chelsea

Ph. 475-9119

BLUEBERRIES

PICK YOUR OWN

60¢ per lb.

As low as 50¢ in volume

BIG CROP

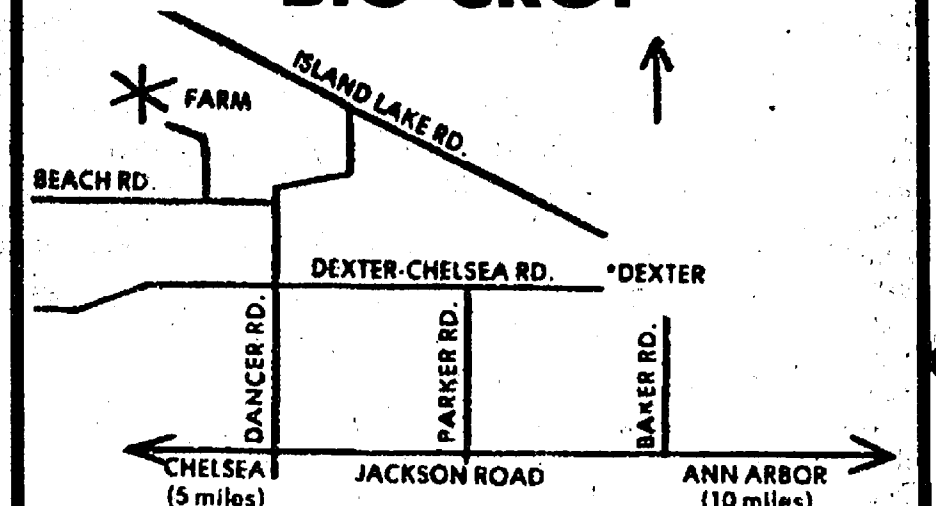

From Dexter: Take Dexter-Chelsea Rd. west to Dancer Rd. to 10804 Beach Rd. Follow lane behind buildings.

From Jackson Rd: Take Dancer Rd. north 1 1/2 miles to Beach Rd.

Bring your own pails and drinking water.

ANDERSON'S BLUEBERRY FARM

Open every day 8:30 a.m. to 5:00 p.m.

PH. (313) 426-2900

HOT LINE PICKING INFO.

Back-To-School

Special

Lubrication
Oil Change
Oil Filter Change

\$15.38

Regular Cost \$24.48

NO APPOINTMENT NECESSARY
Done While You Wait!

LIMITED TIME



BOB SILVA



CHEVROLET

1608 S. Main

Main Street at Interstate 94

475-1373

Antique Tractors Compete Thursday

Antique tractors flocked to the new arena Thursday morning to take to the tractor pulling event. With stern, determined expressions and motors revving, the 3,000 pound and under division revealed the following winners: Ron Frey of Brooklyn was first, receiving a trophy and \$80; Steve Birchmeier of Dexter was second; Jeff Messman of Chelsea finished third; and Paul Stull of Parma, fourth.

Dennis Trinkle, competing in the 3,001 to 4,000 pound category, took first place and received a trophy and premium for his efforts. Tim John of Chelsea finish-

ed second; Bud Wahl of Chelsea, third; Eugene Wahl of Chelsea, fourth; and Paul Zahn of Chelsea, fifth.

Bob Pyle of Manchester was given first place honors in the 4,001 to 4,500 pound category. Runners up included Dave Brady and Jim Brady of Dearborn, in second and third place, respectively. Steve Trinkle of Dexter was fourth and Harold Trinkle, also of Dexter, fifth.

In the 4,501 pounds and over category, Bob Pyle was first, Doug Trinkle, second, Dennis Trinkle, third, and Dale Lindemann, fourth.



THIRD PLACE VICTORY came for Buddy Wahl on his McCormick-Deering Farmall tractor during Thursday's antique tractor pull.

Village Sprayed For EEE Control

(Continued from page nine) turned over or rinsed out following the Malathion spraying.

Since Tuesday's spraying of the community of 3,800, additional light traps have been assembled in hopes of determining an additional threat of EEE-carrying mosquitoes and need for further spraying.

Possible need for further spraying would only be necessitated by an unusual mosquito population following the first ground spraying. Barry Johnson explained that after approximately 72 hours, ultraviolet rays of the sun and other elements result in the chemical breakdown of the insecticide used.

Other areas being sprayed for control of possible EEE-carrying mosquitoes are local recreational facilities such as Waterloo as well as the Green Lake area.

Reported cases, or at least

possible cases, of the disease have totalled 12 in the rural areas where Livingston, Ingham, Jackson and Washtenaw counties meet. Within just a few miles of Chelsea, 10 of the dozen cases have been reported.

Anyone with questions regarding the ground spraying of Malathion in and/or around Chelsea, may direct their queries to the Washtenaw County Health Department, 994-2492.

Grass Lake Youth Promoted in Marines

Marine Pfc. Jerry L. Abbey, son of Albert A. and Lois A. Abbey of 236 Simpson St., Grass Lake, has been promoted to his present rank while serving with 2nd Battalion, 2nd Marines, Camp Lejeune, N. C.



DERBY SPECTATORS: Members of the Charles Broderick family kept an eye out for one of their six cars entered in this year's demolition derby. Broderick Tower Shell was the winner of last year's demolition derby. Rooting for their cars are, left to right, Lisa Broderick, Rex Miles, Chuck Broderick, Chuck Broderick Jr. and Joan Lutosky.

Girls Cross Country Team Is Stronger

As the Chelsea girls cross country team heads into the 1981 season, great progress is anticipated. Last year, in their first official season, the girls finished 2-6. This year, with 11 girls running and some experienced runners back, the girls are chomping at the bit to get started.

Leading the group of returnees is junior co-captain Sandra Frame, all-league and all-region last season; senior co-captain Lisa Vandegrift; and senior four-year letter winner Nancy Hastings, all-league last year.

Other returnees who will be heard from are seniors Tracie Bohlender and Maggy Sweet.

Newcomers who should help include juniors Kim Boyd, Kathy Degener, sophomore Wendy Wolfgang and freshmen Stephanie Grant and Mary Ann Richardson.

The Southeastern Conference preview for the girls looks like a shoot out between state ranked powers, Milan and Dexter.

Tecumseh and Jackson County Western will again field powerful teams and Saline will attempt to rebuild its squad.

Finally, Chelsea will hope for a much improved season and could possibly surprise a few people by the end of the girls cross country season.

New Students, Frosh Invited To Tour School

Chelsea High School Student Council will be offering tours of the high school campus for all new students and incoming freshmen on Wednesday, Sept. 2 beginning at 10:30 a.m.

Students should meet at the flag pole in the circle drive. The tour will last approximately 30 minutes.

Also, at 12-noon, the Student Council officers and representatives will meet in the graphic arts building with the advisors.

If there are any questions, persons may direct their queries to the high school at 475-9131.

Job Clinic Slated Wednesday for High School Grads

Chelsea and Dexter High school 1981 graduates seeking permanent employment are eligible for a free two-day Job Clinic to assist youths individually to develop job-getting skills, locate job openings, set-up actual interviews and prepare for them. The Job Clinic will be small, personal, intensive and provide an opportunity to work together with former classmates toward finding permanent employment.

The Clinic was held at Chelsea High school on Monday, Aug. 31 and will resume Wednesday, Sept. 2 between the hours of 8:30 a.m. and 3:30 p.m. To register for this Clinic sponsored by the South and West Washtenaw Consortium, call 426-4008 or 662-9898.

Please Notify Us of Any Change in Address

SERVING SANDWICHES

from 11:00 a.m. till 2:00 a.m. Mon. thru Sat.

BEER & WINE CARRY OUT FOOD CARRY OUT
Open Sunday 12:00 Noon Till 11 p.m.

MARK IV LOUNGE

1180 M-52 Phone 475-1951 Chelsea

LEAGUE BOWLING SCHEDULE:

Sunday — 5:45 & 8 p.m. Mixed League
Monday — 6:30 & 9 p.m. Men's League
Tuesday — 9 a.m. Women's League
6 p.m. Women's League
6:15 p.m. Mixed League
8:30 p.m. Men's League
Wednesday — 1 p.m. Senior Citizens
6:30 & 9 p.m. Women's League
Thursday — 12:30 p.m. Women's League
6:30 p.m. Men's League
9 p.m. Mixed League
12:30 a.m. Mixed League
Friday — 6:45 & 9 p.m. Mixed League

YOUTH BOWLING LEAGUE SIGN-UP
WEEK OF AUG. 17-22

AT CHELSEA LANES, 12 to 5 p.m.

One free game of bowling for those registering during this week.

LEARN-TO-BOWL CLASSES
BEGIN AUG. 12

Every Wed. for 5 weeks. Any age.

Call for more information.

SIGN UP FOR A LEAGUE

CHELSEA LANES, Inc.

1180 M-52, Chelsea

Ph. 475-8141



COULD THEY BE BOAT PEOPLE? Actually, this group of sleeping bagged gridders were participating in a week-long football camp sponsored by Coach Gene LaFave in preparation for the 1981 football season which began with the Blue and White Scrimmage Friday night.



CHRYSLER

OVER THE PAST 10 MONTHS, CHRYSLER SALES ARE UP. FORD, GM AND MANY IMPORTS ARE DOWN COMPARED TO A YEAR AGO!

BEST SELLERS CLEARANCE

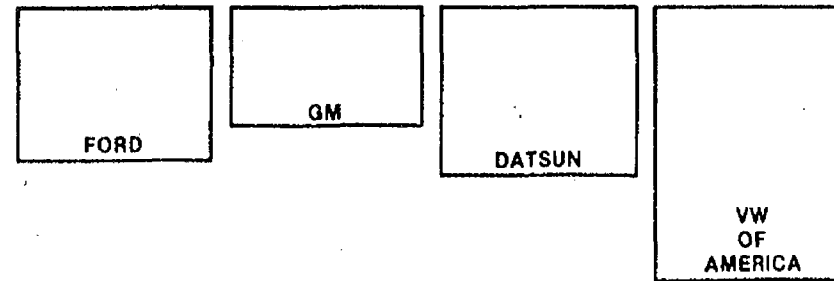

VW OF AMERICA

NOW WE'RE CLEARANCE-PRICING OUR BEST-SELLING, HIGH-MPG CARS! THESE POPULAR BEST SELLERS ALREADY BEAT MANY COMPETITORS' BASE STICKER PRICES—EVEN BEFORE OUR BEST DEAL!



EST HWY	PRICE	MORE THAN OUR PRICE
41	\$6131	\$5
25		
FRONT-WHEEL-DRIVE PLYMOUTH RELIANT K SEDAN		
Chevy Citation 4-Dr. Hbk	\$6520	\$392
Olds Cutlass 4-Dr. Sedan	\$7833	\$1702
Chevy Malibu 4-Dr. Spr. Sedan	\$6814	\$683

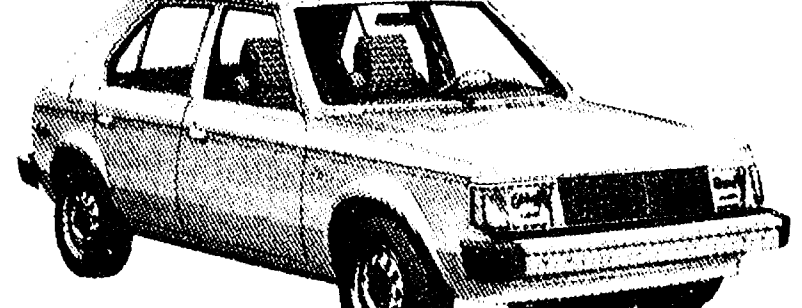

EST HWY	PRICE	MORE THAN OUR PRICE
50	\$5499	\$4
30		
FRONT-WHEEL-DRIVE PLYMOUTH HORIZON MISER		
Ford Escort 4-Dr. Liftgate	\$5729	\$300
Chevy Cavalier 4-Dr	\$7137	\$1638
Toyota Corolla Deluxe 4-Dr. Sedan	\$5808	\$309

*Base sticker price. Title, taxes and destination charges extra. STANDARD EQUIPMENT LEVELS VARY.

▲Our price. Title, taxes and destination charges extra. †Use EPA estimated mpg figure for comparison. Your mileage may vary depending on your speed, trip length and weather conditions. Actual highway mileage will probably be less. \$55 extra.

• FAST DELIVERY! • OUTSTANDING SELECTION! • FINANCING FOR QUALIFIED BUYERS!



VILLAGE MOTOR SALES, INC.

1185 MANCHESTER ROAD

CHELSEA, MICHIGAN

CUSTOM
BUMPING and PAINTING
FREE ESTIMATES - ALL MAKES
Get the Best for Less!
FRANK GROHS CHEVROLET
Phone 426-4677 Dexter, Mich.

REPERTORY THEATRE
MANCHESTER
Presents
BLITHE SPIRIT
Noel Coward
PERFORMANCES
September 3-6, 10-13, 17-20
Tickets: \$6 Adult
\$4 Senior Citizen/College Student w/ID
\$2 Children under 18
Supported By MCA and the Manchester Theatre Foundation
BOX OFFICE HOURS
Monday-Wednesday 10am-6pm
Thursday-Saturday 10am-9pm
Sunday 2pm-6pm
SHOW TIMES
Thursday-Saturday 8:15pm
Sunday Matinee 4:00pm
(313) 428-9280
138 E. Main Street
Manchester, Michigan

PUT IT IN THE WANT ADS FOR RESULTS

Just Phone 475-1371

Washtenaw County's Busy Marketplace . . . Quick, Economical Results . . . Give 'em a try!

Automotive 1

PALMER FORD

Best Buy for Your Dollar

1981 FAIRMONT 4-dr.
Driver Training . . . \$6550

1979 THUNDERBIRD
2 to choose . . . \$4695

1979 MUSTANG 3-dr.
Ghia Model . . . \$4995

1979 LTD 2-dr.
22,000 miles . . . \$4995

1979 FUTURA
32,000 miles . . . \$4395

MICHIGAN'S OLDEST FORD DEALER

1979 BUICK REGAL
Lady driven . . . \$5595

1978 COUGAR XR7
All the toys! . . . \$4695

1978 FAIRMONT Wagon
6-cyl. with Air . . . \$4,395

1978 HORIZON 4-dr.
front wheel drive . . . \$4,195

WE BUY USED CARS

1978 FAIRMONT 2-dr.
Real gas miser . . . \$3,495

1977 PINTO WAGON
Priced right . . . \$2,995

1976 GRAN TORINO
One of a kind . . . \$2,495

1976 AMC GREMLIN X
2-dr, automatic . . . \$1,995

ASK ABOUT OUR 12 MO./12,000 MILE WARRANTY

1979 RANCHERO GT
33,000 miles, with air . . . \$4,695

1978 FORD F-150
6-cyl. auto . . . \$3,995

TRANSPORTATION SPECIALS

1972 GREMLIN
1972 DATSUN 710 WAGON
1972 PLYMOUTH
1973 OLDSMOBILE
1974 FORD F-100

We Buy Used Cars & Trucks At Michigan's Oldest Ford Dealer

PALMER FORD

Used Car Lot Open
Mon. & Thurs. 9:00
Saturday 11:00
Chelsea 475-1800

Automotive 1

BODY SHOP

COMPLETE FULL TIME
Estimates Available

PALMER FORD

222 S. Main 475-1301
401f

'80 DODGE OMNI, 34,000 miles,
4-door, 4 shift, AM radio. Excellent
condition. Call 475-7420 any time. x13-3

'64 GMC VAN, 6-cyl., carpeted,
in good condition. \$400. Ph.
475-2304. x13-2

1978 VOLARE WAGON, Clean, 1-
woman owner. Air, power steering
and brakes, cruise and digital
clock. Call 475-8486 after 5:30 p.m.
any day except Thursday, all day
Sunday. x13-2

1950 PLYMOUTH Business Coupe
for sale. Real nice condition,
\$3,500 or best offer. 1937 Plymouth
1977 Honda Gold Wing, \$3000 or best
offer. Ph. 851-7632 all day Saturday
and Sunday, after 5 week-days. x13-2

'80 DODGE OMNI, 34,000 miles,
4-door, 4 shift, AM radio. Excellent
condition. Call 475-7420 any time. x33

FAIST SPRAGUE BUICK-OLDS, INC.

Special of the Week

1980 CHEVROLET CHEVETTE

2-Door ONLY
\$3995

1980 OLDSMOBILE Cutlass Supreme
2-Dr. . . . \$6995

1978 BUICK REGAL Limited
2-Dr. . . . \$5195

1978 CHEVROLET Impala
4-Dr. . . . \$3995

1978 FORD PINTO
Station Wagon . . . \$3195

ALSO A FINE SELECTION OF
PUCH MODELS AT A
SPECIAL SAVINGS.

Mon. & Thurs. 8-9 p.m.
Tues.-Wed.-Fri. 8-5:30 p.m.
475-8664

FAIST SPRAGUE BUICK-OLDS, INC.

1500 SOUTH MAIN ST.
CHELSEA x11f

Complete Body Shop Service

FREE ESTIMATES
Contact Walter Steinhilb
Formerly of Westland Collision

Faist - Sprague Buick - Olds, Inc.

475-8664 x23f

Farm & Garden 2

MUSTARD GREENS and spinach for
freezing. Salyer's Market, 1181
Pierce Rd., 475-7185. x13

FOR SALE — Farmers, 2 multi-rib
implement tires, 9:00-10, 10-ply
tires and wheels plus spindles. Never
used. Ph. 475-8351. x13

Farm & Garden 2

BLUEBERRIES — U-pick. For picking
information phone Zabinsky
Blueberry Farm, 11024 Beach Rd.
Dexter 426-3569. 8f

BLACK DIRT, top soil, fill dirt, sand
and gravel. Ph. 475-2722, days;
475-2596 after 6 p.m. C. L. Broderick
& Son. x451f

STANDING HAY wanted. Also,
wheat and oat straw in windrows.
Cash paid in advance. Ph.
1-(517)-764-0700. x47f

BLUEBERRIES, Sunshine Blueberry
Farm—60 cents per pound, as low
as 50 cents in quantity. 10401 Beach
Rd., Dexter, 8:30 a.m. to 5 p.m. Bring
pails and water. 426-2900 picking in-
fo. x13-6

BLACK DIRT for sale — Tested and
proven excellent for lawns,
gardens and flower beds. 6 yards
delivered. \$40. Ph. 428-7784. x9f

BLUEBERRIES — U-pick. For picking
information phone Zabinsky
Blueberry Farm, 11024 Beach Rd.,
Dexter, 426-3569. 8f

MICHIGAN CERTIFIED seed wheat,
2 varieties, Abe or Arthur. Treated
with Vita-Vex 200. \$6.25 per bushel.
Price subject to change without
notice. Brabec Farms, Britton, Mich.
49229. Ph. (517) 451-4010 or 423-5663.
x17-3

FORD TRACTOR — '59 Jubilee. Live
power, power steering. Like new
condition, 800 hrs. Munnith (517)
596-2545. x13-3

5-MONTH-OLD purebred Corriedale
ram for sale. Papers optional.
Chelsea 475-2591. x14-3

FREZZER CORN is ready. For sale
at corner of M-52 and McKernan
Dr., just south of I-94. x13

FOR SALE — Seed wheat, Ionia,
1 year from certified, cleaned and
treated. Ph. 475-2462. x14-2

MORGAN GELDING, 13 yrs. old,
needs experienced rider. Ph.
426-4839. x13

WIN A CALF, GOAT,
OR PIG IN OUR
GRAND OPENING

Sept. 16 through Sept. 19
Winner Drawn Sept. 19

DOOR PRIZES
REFRESHMENTS and FRIENDLY PEOPLE
FEED, SAW CHAIN SPECIALS
EXTENDED HOURS — 8 A.M. to 8 P.M.

BOYCE FEED

8275 JEFFERSON ROAD, BROOKLYN
PHONE (517) 592-5627 x14-2

RAM FOR SALE — Three years old,
registered Hampshire. \$100. Ph.
426-2541. x13

Recreation Eqt. 3

1 1/2-YEAR-OLD HOME, 1 1/2 acres,
1,180 square feet. 2 bedrooms, 2
baths and fireplace. Ph. 475-9363.
x14-4

JUST REDUCED — 1974 22' Travco
Motor Home. Sleeps 6, complete
unit. Excellent condition. Ph.
475-2648 after 7 p.m. x14-2

For Sale 4

VIOLA, good beginner instrument,
gold tone, hard case, no bow,
15 1/2-inch. Price \$325. Ph. 475-7851.
x13-2

FOR SALE — Wood stove, heats 1,000
to 2,000 feet, use as fireplace in-
sert or free standing, glass front or
solid, 10-year warranty, never used,
\$495. Cost \$800. Ph. 475-7714. x15-4

FOR SALE — 11 h.p., 3-year-old Yard-
man tractor w/36" mower, plow,
weights and chains, \$795. 16 cu. ft.
Gibson refrigerator/freezer, \$195.
Swing set, like new, 2 swings, 4-seat
glider, horse, u-bar and slide, \$80.
475-7791. x13-2

FIREWOOD

Seasoned hardwood
Red and white oak, ash.
Special early season prices.

PH. 475-1505, Eves.
475-9954, Eves. x13-2

ON-TV INSTALLED, \$19.95 (if you can
get Channel 20) plus \$50 refund-
able deposit. Call Howell (517)
546-3145 until 9 p.m. anyday. x14-4

Sears Garden Tractor For Sale

• 12 horse power
• 42" cut
• Snow Plow

\$950.00

Call Weber Homes
475-2828 475-2734
441f

CARPETING

Discontinued numbers, ends of rolls,
in many colors and sizes at cut rate
prices.
Nearly 100 pieces to select from.

MERKEL BROS.

ASHLEY WOODSTOVES — Hackney
Hardware, Dexter. Ph. 426-4009.
x21f

SEE US for transit mixed concrete.
Klumpp Bros. Gravel Co. Phone
Chelsea 475-2530, 4920 Loveland Rd.,
Grass Lake, Mich. x40f

BUILDERS

For \$12,600 you can pour your own
basements and other people's, too. I
have a complete set of SIMPLEX
POURED WALL FORMS for sale.
Everything you need to go into
business. Call

WEBER HOMES

475-2828 475-2734
441f

CLASSIFIED ADVERTISING RATES

20 words or less . . . \$1.00
Over 20 words, 5c per word
(When payment accompanies order;
add 75c if charged)

CARD OF THANKS
50 words or less . . . \$2.50
Over 50 words 5c per word
(When payment accompanies order;
add 75c if charged)

Deadline for ads in
classified section is noon
Saturday. Copy received be-
tween noon Saturday and
noon Monday may appear
under a separate heading on
another page.

\$1.00 charge for tear-
sheets and duplicate in-
voice on any ad under
\$5.00.

Any change or cancellation
in advertising made after
noon Saturday may not ap-
pear in that week's issue.

All advertisers should check their
ad the first week. The Standard
cannot accept responsibility for
errors on ads received by
telephone but will make every ef-
fort to make them appear cor-
rectly. Refunds may be made only
when erroneous ad is cancelled
after the first week that it ap-
pears.

For Sale 4

ITEMS NEEDED by travelers or stu-
dents for sale—Set of 3, matching
luggage bags, 2 garment car-
bags, low table, ideal for study room, also
free-standing hammock with iron
stand. Ph. 475-8987. x13

FOR SALE — Pit Set with 2 couches,
1 loveseat, 4 ottomans, includes
coffee table and 2 end tables. Perfect
for rec-room. Call 475-3558. x13f

DRY CLEAN your carpets with HOT
and save. Faster, easier than
shampooing. Rent the machine.
Merkel Home Furnishings, Chelsea,
475-8621. x13

CONN FRENCH HORN — ST with
E-flat slide, clarinet, good condi-
tion; 8' sofa; set of Ford van
snowtires; two metal base kitchen
cabinets. Ph. 665-5989. x13

BEDROOM SET, Queen set head-
board, triple dresser with two mir-
rors, large chest, Spanish style, dark
wood, well made. \$300. Ph.
475-9383. x13

SEWING MACHINE for sale —
Montgomery Ward, table-type,
very good condition, \$75. Ph.
475-8063 after 3 p.m. x14

FOR SALE — Woodburning cook
stove, white porcelain, excellent
condition. 426-5184. x13

BOWLING SHIRTS

by
—HILTON
—KING LOUIE
—NAT NAST

STRIETER'S MEN'S WEAR

Since 1914
Store Hours:
Mon. thru Sat. 8 a.m. to 5:30 p.m.
14-3

SAVE BIG! Clean rugs and uphol-
stery with Blue Lustre. Rent elec-
tric shampooer. \$2. Chelsea Hard-
ware. x13

WEDDING STATIONERY — Prospec-
tive brides are invited to see our
complete line of invitations and wed-
ding accessories. The Chelsea Stand-
ard, 300 N. Main. Ph. 475-1371. 8f

Auction 4a

SHERIFF'S AUCTION
Date: September 8, 1981.
Time: 10 a.m. - 12 noon.
Place: H & H Towing, 896 N.
Harris, Ypsilanti.

Vehicles:
'75 Oldsmobile,
VIN 3257W5M722250.
'79 Taylor. VIN 8062LB.
'66 Oldsmobile,
VIN 386696M313449.
'74 Ford. VIN 4F0321855579.
'78 Geroux. VIN GRD781298.
'72 Dodge. VIN B358E2U719665.
'72 Chevrolet,
VIN 1M57H2Y137752.
'71 Ford. VIN 1W645244322.
'67 Buick. VIN 484397H237434.
'70 Ford. VIN 0W66H187855.
'70 Plymouth,
VIN RM21NOA184604.
'72 Ford. VIN 2H30F142717.
'72 Chevrolet,
VIN 1V1582U358170. x13

SHERIFF'S AUCTION
Date: September 8, 1981.
Time: 10 a.m. - 12 noon.
Place: Smith's Service, 11451
Jackson Rd., Dexter, MI

Vehicles:
'74 Honda. VIN CB5501019909.
'75 Chevrolet,
VIN CGY365U133323.
'72 Buick. VIN 4Y87U2H909762. x13

SHERIFF'S AUCTION
Date: September 8, 1981.
Time: 10 a.m. - 12 noon.
Place: Sakispru's Towing, 3055
Packard, Ann Arbor.

Vehicles:
'73 Ford. VIN 3X12X191834.
'71 Chevrolet,
VIN 1556911207506.
'72 Mercury. VIN 2H03F556126. x13

Want Ad Classifications

Automotive . . . 1
Motorcycles . . . 1a
Farm & Garden . . . 2
(Equipment, Livestock, Feed)

Recreational
Equipment . . . 3
(Boats, Motors, Mobile Homes,
Snowmobiles, Sports Equipment)

For Sale (General) . . . 4

Auction . . . 4a

Garage Sales . . . 4b

Antiques . . . 4c

Real Estate . . . 5
(Land, Homes, Cottages)

Animals, Pets . . . 6

Lost & Found . . . 7

Help Wanted . . . 8

Situation Wanted . . . 8a

Babysitter . . . 9

Wanted To Rent . . . 10a

For Rent . . . 11
(Houses, Apartments, Land)

Misc. Notices . . . 12

Bus. Services . . . 13

Financial . . . 14

Bus. Opportunity . . . 15

Card of Thanks . . . 16

In Memoriam . . . 17

Legal Notices . . . 18

Auction 4a

SHERIFF'S AUCTION
Date: September 9, 1981
Time: 10 a.m. - 12 noon.
Place: Bill Martin Towing, 65
Emmerich, Ypsilanti.

Vehicles:
'72 Cadillac. VIN 6047R2Q224392.
'69 Pontiac. VIN 252379P334875.
'73 Mercury. VIN 3H07F502984.
'74 Chevrolet,
VIN 1V1582U453865.
'72 Chevrolet,
VIN 1M57H21133493.
'75 Mercury. VIN 25265512675.
'66 Buick. VIN 433676H146320.
'73 Dodge. VIN WP29M3A112802.
'79 Chevrolet,
VIN 1237H91460963.
'71 Pontiac. VIN 252571P377373.
'73 Chevrolet,
VIN 1D37F31464754.
'78 Honda. VIN PA50M1104551.
'75 Oldsmobile,
VIN 3J57K5A25470.
'71 Oldsmobile,
VIN 354571M513563.
'71 Pontiac. VIN 252671P377373.
'74 Ford. VIN 4W58H101857. x13

Garage Sale 4b

GARAGE SALE — Rummage and
bake sale, Webster United Church
of Christ, Webster Church Rd., be-
tween Joy and N. Territorial. Sat.,
Sept. 12, 10 a.m. to 4 p.m., Sunday,
Sept. 13, 1 p.m. to 4 p.m. x13

GARAGE SALE — Friday and Satur-
day, Sept. 3-4, 140 Owens Ct. 9
a.m. to 5 p.m. Furniture, glassware,
clothes. Clean sale. Take Dewey to
Howard to Owens Ct. x13

GARAGE SALE — 7900 Clear Lake
Rd., 1 mile south of Waterloo,
Sept. 5-6-7, 10 a.m. to 7 p.m. Hand
vacuum, outside door, broiler-oven,
portable manual typewriter, child's
table, clothing, lots of misc. x13

YARD SALE — Friday, Sept. 4,
9 to 5. 17 cu. ft. refrigerator, 15 cu.
ft. Amana freezer, sofa, 250-gal. oil
tank, toys, children's and adult's
clothing. Miscellaneous items too
numerous to mention. Cancelled if
rain. 17695 Old US-12 W (3 miles west
of Chelsea, Sylvan Center). x13

LARGE GARAGE SALE — Comic and
paperback books, games, train,
men's and women's clothing, iron
and brass bed. Lots of miscellaneous.
17135 Boyce Rd., 9 to 6, Friday and
Saturday, Sept. 4 and 5. x13

YARD SALE — 978 Ridge Rd.,
near Cavanaugh Lake Rd. Satur-
day and Sunday, Sept. 5-6, 9 a.m. to 6
p.m. x13

GARAGE SALE — Sept. 5-6-7, 4991
Clear Lake Rd., Grass Lake. Fur-
niture, clothing and much more. x13

4-FAMILY GARAGE SALE — Skis,
boots, antique couch, tables,
clothes, toys, small appliances,
Helmets 9 to 5, Fri. & Sat., Sept. 4-5.
8026 Werkner, Chelsea. x13

3-FAMILY YARD SALE — Thurs.,
Fri., Sat., Sept. 3-4-5, 10 a.m. to 5
p.m. If rain, sale will be held Sept.
10-11-12, 130 East St., Chelsea. x13

GARAGE SALE — Sept. 4-5, 9 a.m.
to 5 p.m. 12923 Old US-12, East
Chelsea. x13

GARAGE SALE, Sept. 3, 4 and 5,
10 a.m. to 4 p.m. Children's and
adult's clothes, toys, books, dishes
and lots more. 13850 N. Territorial
Rd., Gregory, across from Inverness
Golf Course. x13

GARAGE SALE — Clothing, house-
hold motifs and collectible items.
13 Hickory Drive, off M-52, north of
Chelsea, Thursday and Friday, Sept.
3 and 4, 9 a.m. to 5 p.m. x13

GARAGE SALE — 460 North St.,
Chelsea, Friday, Sept. 4 only. 9
a.m. to 6 p.m. Lots and lots of
miscellaneous. x13

Antiques 4c

Antiques WANTED
Wanted — Old quilts, baskets, toys,
teddy bears, kitchen utensils and
wooden ware, tin, crocks, em-
bossed samplers, picture frames,
crochet and lace work. Christmas
decorations and furniture (especially
small items and rocking chairs.)

The Oaks Antiques

5041 Dexter-Pinckney Rd.
426-8106

Antiques 4c

THE OAKS ANTIQUES, 5041 Dexter-
Pinckney Rd. Country antiques, ac-
cessories, reproduction tin, lighting,
stoneware. Always interested in
buying your antiques. Wednesday
through Saturday 11 to 5, Sunday 1 to
5. Ph. 426-8106. x8f

Real Estate 5

WATERLOO REALTY

COMBINE GRACIOUS COUNTRY LIV-
ING with a bit of farming. You'll en-
joy the fireplace in the large living
room and the formal dining room is
perfect for family gatherings. Four
bedrooms (two are 12 x 18 ft.) 1 1/2
baths, full basement, small horse
barn and corral, stone smokehouse,
2-car garage. Beautiful rolling 10
acres across from State Land. 15 min.
from Chelsea in Waterloo Rec Area.
Grass Lake schools. \$89,500.

2,000 SQ. FT. 2-bedroom ranch, com-
plete living quarters with one
bedroom, living room, kitchen and
large bath in walkout basement.
2 1/2-car garage. Natural gas heat. 1.3
acres. Stockbridge schools. \$62,000.

LITTLE WANT ADS! BIG PLUSES FOR BIG RESULTS!

Real Estate

ILLNESS-MUST SELL — Central Fla. Exclusive Neighborhood, 2 lots, 1/2 acre ea. Near beautiful lake, small cash down, assume balance at 9%. R. Morgan, 435 W. Alamo Dr., Lakeland, Fla. 33803, 1-813-644-1822. x13-2

Animals, Pets

WOODSTOCK KENNELS

18531 Bush Rd.
Ph. 475-1794

Inside and Outside Heated Runs

Separate Housing for Cats

Love Provided Free

FOR INFORMATION ABOUT or to make an appointment with The Humane Society of Huron Valley Spay and Neuter Clinic please phone (313) 552-4365, 10 a.m. to 4 p.m. Monday through Friday. x381f

HORSESHOEING & TRIMMING, corrections, Michigan certified. Ph. 995-0928 or 426-8419 persistently. x17-4

MORGAN/APPALOOSA gelding, 8 years old, western trained, very gentle, \$600, includes saddle. Ph. 426-2541. x13

SIAMESE KITTENS for sale — 7 weeks, purebred, \$25. Ph. 475-7484. x14-2

Lost and Found

FOR LOST OR FOUND PETS — Phone The Humane Society of Huron Valley at 662-5585 between 11 a.m. and 5 p.m. Sunday through Saturday; closed holidays. 3100 Cherry Hill Rd., Ann Arbor. x381f

DOG FOUND near Half-Moon Lake. Identify and pay vet bill. Ph. 459-4206. 13

Help Wanted

PART-TIME TYPIST needed for medical office. Approximately 10 hours per week. Typing speed and accuracy a must. Please respond to Box AU-5, Chelsea Standard. 91f

DAYTIME DISHWASHER and relish person wanted. Call 475-2020, ask for Mr. Szamecki. x301f

HELP WANTED

BARTENDER

PIN CHASER

WAITRESS

Full- or part-time
Apply in person.

CHELSEA LANES

1180 S. Main St., Chelsea

JOURNEYMAN LINEMAN — Village of Chelsea, Pop. 3,800. Duties include maintenance and additions to municipally owned electrical distribution system, and meter reading. Salary negotiable. Resume & salary requirements to: Village Administrator, Chelsea, Michigan 48118. 13-2

SETTING UP INTERVIEWS for positions in rapidly expanding business. Income and hours flexible. Call Monday-Friday, 9 to 5, 475-1684. 23-12

WANTED — Mother's helper two days a week. References, hours flexible. Call 475-1684. 13-2

BARTENDER

No experience necessary. Call Mr. Szamecki at 475-2020 for appointment. x121f

WAITRESS WANTED

Call Ruth at 475-2020 for an interview. x121f

CASHIER-ATTENDANT, apply Checker Oil Co., 930 S. Main, Chelsea. x13-2

MANAGER — Salary, paid vacation, benefits, hospitalization. Apply Checker Oil, 930 S. Main, Chelsea. x13-2

HELP WANTED — Apply Tuesdays only between 1 and 3 p.m. Stahl Industries, 8080 Grand St., Dexter. We are an Equal Opportunity Employer. x14-2

PART-TIME PRESSER — Good for rooms during school hours. Some Saturdays. Chelsea Cleaners, 113 Park St., Chelsea. x14-2

DINERS WANTED

at Chelsea K. of C.
Chicken Barbecue
Labor Day - Mon., Sept. 7
\$4 per dinner
Serving from 11 a.m. to 2 p.m.
K. of C. Hall
Corner of M-52 and Old US-12 Chelsea 13

Situation Wanted

HOMEMAKERS!

ARE YOUR CHILDREN BACK TO SCHOOL?

TURN YOUR SPARE TIME INTO \$\$\$\$. We have many positions available for experienced

SECRETARIES
SENIOR TYPISTS
DATA ENTRY
WORD PROCESSORS
RECEPTIONISTS

MANPOWER, INC.

118 W. Jefferson St.
Ann Arbor,
Phone 665-3757

Baby Sitter

WILL BABYSIT for 1 or 2. Any age child in my home located across from South Elementary school. Call 475-1181. x14-4

Baby Sitter

EXPERIENCED CHILD CARE — Part-time openings Monday, Wednesday and Friday. Ph. 426-5184. x19

WOULD LIKE to babysit infants to 4-year-olds, full or part-time, Monday through Friday. Playmate 1/2 day. Call 475-3658. 13-2

WILL BABYSIT in my home. Fun and good care for ages 2 and older. In town. Call 475-7478 anytime. x15-4

BABY-SITTER WANTED — High school work study student to babysit three pre-schoolers. Part-time afternoon and even. Must be experienced and reliable, with references and own transportation. Call 475-7255. 13-2

NEED BABYSITTER for kindergarten girl, mature woman only. Call persistently. 475-1508 for details. 13-2

TEACHER'S WIFE would like to babysit in my home full time or part time. East Old US-12. Ph. 475-3547. x14-3

Wanted

FEMALE BOWLERS wanted for Monday afternoon league. 3 per team. Ph. 475-8726. 13-2

WANTED — Home for an elderly lady. Ph. 1-498-2280, collect. x14-2

HIGHCHAIR WANTED in good condition, needed right away. Please call now. 475-8494. x14-2

WANTED — Two used tires, 16 inch, 6.00 to 6.75 width. Please call 475-7322. x13

For Rent

ROOMS by day, week or month. Excellent for the single man or retiree. Sylvan Hotel, Chelsea, Ph. 475-2911. x311f

FOR RENT — Fair Service Center for meetings, parties, wedding receptions, etc. Weekdays or weekends. Contact John Wellnitz, phone 475-1518. x311f

CAR RENTAL by the day, week-end, week or month. Full insurance coverage, low rates. Call Lyle Christwell at Palmer Motor Sales. 475-1301. 25f

VILLAGE APARTMENTS — 2-bedroom apartment with carpeting, air conditioning. Kitchen with range, refrigerator and garbage disposal. Laundry facilities available. No pets. For information Ph. 475-9253. 481f

PARTIALLY FURNISHED, 3-bedroom house on Clear Lake, \$385 per month plus utilities and deposit. Couples. No pets. September through June. Ph. 475-2133 or 1-278-4742. 13-2

FOR RENT — Office or commercial space, 920 sq. ft. ready in about 4 weeks. Will customize. Main St., second floor in Chelsea. Front and rear entrances. Ample parking. Call Jack Markel. 475-8621. 121f

APARTMENT AVAILABLE — Excellent 1-bedroom. Very low rent in exchange for some routine maintenance work. Ideal for middle-aged or retired couple. Call Joanne Walter at McKune Memorial Library, 475-8732. 121f

APARTMENT FOR RENT — Upstairs. Ph. (517) 522-8759. 13

FOR RENT — Lakefront Cottage, 2 bedroom, furnished. Available Sept. thru June. References required. \$225 per month plus deposit. Call 475-3618. x13

WANTED — House-sitter from late Oct. thru March. Rent free. You pay utilities. Married couple preferred. Reference and security deposit required. Ph. 475-7295. 13

FOR RENT — Second-floor apartment. For married couple only. References required. Ph. 475-8469. x131f

FOR RENT — 3-bedroom home in Manchester. 1 1/2 baths, 1,500 sq. ft., 2-car garage. \$450 per month. Ph. 428-8144 evenings. x14-2

FOR RENT — Woman with 9-year-old daughter seeks same or single person to share home at Friend's Lake. Community-owned kitchen and bath. Ph. 428-7167. x13

FOR RENT — Year-around home, modern, fully carpeted, 2 bedrooms, furnished or unfurnished. 9 miles west of Chelsea. Available now until July, 1982. \$290 plus utilities and \$290 security deposit. Pets \$25 per month extra. Ph. 475-2378, if no answer, 475-7781. x15-4

FOR RENT — \$300 per month. Cavanaugh lake-front furnished house. 15 min. from Ann Arbor. Sept. thru June. Ph. 464-7984. x13

AMERICAN LEGION HALL Rental — \$100-\$175. Ph. Lena Behnke, 475-9231, evenings and week-ends. 441f

YEAR AROUND Cavanaugh Lake home for rent. September to June. 3 bedrooms, 2 baths. Well insulated. Prefer married couple. Well behaved children OK. No pets. References required. \$320 per mo. plus utilities and security deposit. Ph. 475-8217. x13

Misc. Notice

SPOTS OPEN FOR FALL BOWLERS

Men - Women - Mixed
Youth Leagues - Every Sat. A.M.
Call 475-8141

x16-10

WANTED: League Bowlers

Spots open for Fall Leagues
MEN - WOMEN - MIXED
Youth Leagues Every Sat. A.M.
Call 475-8141

x14-4

MANPOWER, INC.

118 W. Jefferson St.
Ann Arbor,
Phone 665-3757

Baby Sitter

WILL BABYSIT for 1 or 2. Any age child in my home located across from South Elementary school. Call 475-1181. x14-4

Misc. Notice

NOTICE

Anyone with any information regarding the whereabouts of H. YOUNG who lived at 18162 Stout St., in Detroit, and then moved to the Chelsea area, please write: Thelma Milton (Hendrixson), 149 Barney Blvd., Battle Creek, Mich. 49107, or phone 1-(616) 962-0048 collect, or phone The Chelsea Standard, 475-1371. x21f

PIANO LESSONS

Sue Riemenschneider
Student Piano Teacher

9 years of piano study. Will teach under supervision of critic teacher. Offering 1/2 hour private instruction, \$3.50 per lesson. Lessons taught in my home. Ph. 475-1469. 14-3

OPEN a new door and enter a new world. Square dance lessons beginning Sunday, Sept. 13, 7-9:30 p.m., Lyndon Township Hall, North Territorial Rd. First night free. Sponsored by Stockbridge Squares. For further information call Ray and Jill Taber, 426-3084. Join us for fun and fellowship. 14-2

Bus. Services

General

All Insurance Needs
Call 665-3037

N. H. Miles, Allstate

13

DUANE ROWE

MASTER PLUMBER
HOT WATER HEAT

18530 Bush Rd., Chelsea
Ph. 475-2051

111f

FREE FISHER PRICE and other brand name toys and gifts. Have a Tops in Toys home party. Or if interested in becoming a dealer, phone 426-8334 and ask for Terri. x13-4

JIM W. FRENCH

Small Dump Trucking
SAND - GRAVEL - STONE
Ph. Chelsea, 475-1173

211f

KIRBY SALES & SERVICE available in Chelsea, Ph. 475-2515. 31f

LOCKWORKS — Locks repaired, rekeyed, keys made. Ph. 475-8328. 321f

McCulloch

Portable Generators

Chain Saws

WE SELL, SERVICE
SHARPEN AND TRADE

Chelsea Hardware

211f

PIANO LESSONS available for adults and children. Graduate of Royal Academy of London. Register now for fall lessons. Located between Pinkney and Hamburg, Arrowood Subdivision. Ph. 231-2173. x17-2

PIANO TEACHER has opening in beginner piano for fall. Call 475-2046. 14-2

PIANO TUNING and repair. Qualified technician. Call Ron Harris, 475-7134. x431f

YOUR BEAUTY SALON

8066 Main St., Dexter
Ph. 426-8878

WELLA — KMS — ALOE-VERA Products
Professional Ear Piercing
Unipermis — Foam Waves

Men's & Women's Hair Styling

BARB WITTMAN, Owner-Operator
DEBBY (Quinn) PHILBRIN, Stylist

x481f

Carpentry/Construction

CARPENTRY WORK — Remodeling, siding, roofing, cement work, reasonable rates. Call Jim Hughes at 475-2079 or 475-2582. x141f

C—ustom Built Homes

O—h! We Remodel too

U—can count on us

N—o Job Too Small

T—rim Inside and Out

R—ough-In Only if

Y—ou want to Finish

S—iding Aluminum, 5" Gutters

I—mmediate Attention

D—ALE COOK & CO.

E—stimates, Free

BUILDERS

Please Call
475-9153
DALE COOK

171f

CASH FOR LAND CONTRACTS

Any type property anywhere
in Michigan

Call 475-8900, collect

x14-4

Real Estate

ILLNESS-MUST SELL — Central Fla. Exclusive Neighborhood, 2 lots, 1/2 acre ea. Near beautiful lake, small cash down, assume balance at 9%. R. Morgan, 435 W. Alamo Dr., Lakeland, Fla. 33803, 1-813-644-1822. x13-2

Animals, Pets

WOODSTOCK KENNELS

18531 Bush Rd.
Ph. 475-1794

Inside and Outside Heated Runs

Separate Housing for Cats

Love Provided Free

FOR INFORMATION ABOUT or to make an appointment with The Humane Society of Huron Valley Spay and Neuter Clinic please phone (313) 552-4365, 10 a.m. to 4 p.m. Monday through Friday. x381f

HORSESHOEING & TRIMMING, corrections, Michigan certified. Ph. 995-0928 or 426-8419 persistently. x17-4

MORGAN/APPALOOSA gelding, 8 years old, western trained, very gentle, \$600, includes saddle. Ph. 426-2541. x13

SIAMESE KITTENS for sale — 7 weeks, purebred, \$25. Ph. 475-7484. x14-2

Lost and Found

FOR LOST OR FOUND PETS — Phone The Humane Society of Huron Valley at 662-5585 between 11 a.m. and 5 p.m. Sunday through Saturday; closed holidays. 3100 Cherry Hill Rd., Ann Arbor. x381f

DOG FOUND near Half-Moon Lake. Identify and pay vet bill. Ph. 459-4206. 13

Help Wanted

PART-TIME TYPIST needed for medical office. Approximately 10 hours per week. Typing speed and accuracy a must. Please respond to Box AU-5, Chelsea Standard. 91f

DAYTIME DISHWASHER and relish person wanted. Call 475-2020, ask for Mr. Szamecki. x301f

HELP WANTED

BARTENDER

PIN CHASER

WAITRESS

Full- or part-time
Apply in person.

CHELSEA LANES

1180 S. Main St., Chelsea

JOURNEYMAN LINEMAN — Village of Chelsea, Pop. 3,800. Duties include maintenance and additions to municipally owned electrical distribution system, and meter reading. Salary negotiable. Resume & salary requirements to: Village Administrator, Chelsea, Michigan 48118. 13-2

SETTING UP INTERVIEWS for positions in rapidly expanding business. Income and hours flexible. Call Monday-Friday, 9 to 5, 475-1684. 23-12

WANTED — Mother's helper two days a week. References, hours flexible. Call 475-1684. 13-2

BARTENDER

No experience necessary. Call Mr. Szamecki at 475-2020 for appointment. x121f

WAITRESS WANTED

Call Ruth at 475-2020 for an interview. x121f

CASHIER-ATTENDANT, apply Checker Oil Co., 930 S. Main, Chelsea. x13-2

MANAGER — Salary, paid vacation, benefits, hospitalization. Apply Checker Oil, 930 S. Main, Chelsea. x13-2

HELP WANTED — Apply Tuesdays only between 1 and 3 p.m. Stahl Industries, 8080 Grand St., Dexter. We are an Equal Opportunity Employer. x14-2

PART-TIME PRESSER — Good for rooms during school hours. Some Saturdays. Chelsea Cleaners, 113 Park St., Chelsea. x14-2

DINERS WANTED

at Chelsea K. of C.
Chicken Barbecue
Labor Day - Mon., Sept. 7
\$4 per dinner
Serving from 11 a.m. to 2 p.m.
K. of C. Hall
Corner of M-52 and Old US-12 Chelsea 13

Situation Wanted

HOMEMAKERS!

ARE YOUR CHILDREN BACK TO SCHOOL?

TURN YOUR SPARE TIME INTO \$\$\$\$. We have many positions available for experienced

SECRETARIES
SENIOR TYPISTS
DATA ENTRY
WORD PROCESSORS
RECEPTIONISTS

MANPOWER, INC.

118 W. Jefferson St.
Ann Arbor,
Phone 665-3757

Baby Sitter

WILL BABYSIT for 1 or 2. Any age child in my home located across from South Elementary school. Call 475-1181. x14-4

Misc. Notice

NOTICE

Anyone with any information regarding the whereabouts of H. YOUNG who lived at 18162 Stout St., in Detroit, and then moved to the Chelsea area, please write: Thelma Milton (Hendrixson), 149 Barney Blvd., Battle Creek, Mich. 49107, or phone 1-(616) 962-0048 collect, or phone The Chelsea Standard, 475-1371. x21f

PIANO LESSONS

Sue Riemenschneider
Student Piano Teacher

9 years of piano study. Will teach under supervision of critic teacher. Offering 1/2 hour private instruction, \$3.50 per lesson. Lessons taught in my home. Ph.

Church Services

Lutheran—
ST. JACOB EVANGELICAL LUTHERAN
 The Rev. Andrew Bloom, Pastor
 1201 Rehnauer Rd., Grass Lake
 Every Sunday—
 9:00 a.m.—Sunday school.
 10:15 a.m.—Divine services.

ST. THOMAS EVANGELICAL LUTHERAN
 Elsworth and Haab Rds.
 The Rev. Paul Puffe, Pastor
 Every Sunday—
 9:30 a.m.—Sunday school.
 10:45 a.m.—Worship service.

FAITH EVANGELICAL LUTHERAN
 6575 North Territorial Rd.
 The Rev. Mark Porinsky, Pastor
 Thursday, Sept. 3—
 7:00 p.m.—Inquirers.
 Saturday, Sept. 5—
 Youth Group canoeing.
 Sunday, Sept. 6—
 10:00 a.m.—Worship service with Holy Communion. Sermon on Luke 14:15-24.
 Camp Killarney service, 4:30 p.m.
 Monday, Sept. 7—
 No school. Killarney pig roast.
 Tuesday, Sept. 8—
 7:30 p.m.—PTO.

OUR SAVIOR LUTHERAN
 1515 S. Main, Chelsea
 The Rev. Franklin H. Giebel, Pastor
 Broadcast Sundays—
 Watch "This is the Life."
 7:00 a.m.—WXYZ, channel 7, Detroit.
 "The Church of the Lutheran Hour."
 8:30 a.m.—WJMB, 1450 AM, Jackson.
 12:30 p.m.—WYFC, 1520 AM, Ypsilanti.
 Every Sunday—
 9:00 a.m.—Morning worship.

ZION LUTHERAN
 Corner of Fletcher and Waters Rds.
 The Rev. John R. Morris, Pastor
 Wednesday, Sept. 2—
 8:30 p.m.—Women of Zion Circle meetings, Lydia.
 4:45 p.m.—Martha.
 Sunday, Sept. 6—
 9:00 a.m.—Sunday school and adult Inquirer class.
 10:15 a.m.—Worship service.

Church of Christ—
CHURCH OF CHRIST
 19801 Old US-12, East
 Evangelist Robert B. Murray
 Every Sunday—
 7:30 a.m.—Radio program-WNRS in Saline.
 9:30 a.m.—Bible study.
 10:30 a.m.—Worship service. Nursery available.
 4:00 p.m.—Worship service.
 Every Wednesday—
 7:30 p.m.—Bible study classes for all ages.

Catholic—
ST. MARY
 The Rev. Fr. David Philip Dupuis, Pastor
 Every Saturday—
 5:00 p.m.—Mass.
 7:00 p.m.—Mass.
 Confessions immediately following Mass on Saturday.
 Every Sunday—
 7 a.m., 9 a.m. and 11 a.m.—Mass.

United Church of Christ—
ST. JOHN'S EVANGELICAL AND REFORMED
 Francisco
 The Rev. Paul McKenna, Pastor
 Every Sunday—
 10:30 a.m.—Sunday school and worship service.
 First Sunday of every month—
 Communion.

BETHEL EVANGELICAL AND REFORMED
 Freedom Township
 The Rev. Roman A. Reineck, Pastor
 Every Sunday—
 10:00 a.m.—Worship service.

ST. PAUL
 The Rev. Erwin R. Koch, Pastor
 Wednesday, Sept. 2—
 7:45 p.m.—Chancel choir rehearsal.
 Thursday, Sept. 3—
 6:30 p.m.—XYZ pot-luck and program.
 Euthra and games.
 Sunday, Sept. 6—
 No continental breakfast.
 9:30 a.m.—Morning worship. Labor Sunday. Sermon topic: "More to Life Than Work."
 10:30 a.m.—Youth Advisors and Officers Meeting.
 Tuesday, Sept. 8—
 7:30 p.m.—Board of Christian Education.
 7:30 p.m.—Church Council, budget considerations.

CONGREGATIONAL
 The Rev. Carl Schwarm, Pastor
 Every Sunday—
 9:30 a.m.—Worship. Nursery provided for pre-schoolers.
 Second Thursday—
 1:00 p.m.—Women's Fellowship.
 Weekly Bible study—As scheduled in Sunday bulletin.
 Youth groups—As scheduled in Sunday Bulletin.

ST. JOHN'S
 Rogers Corners, Waters and Fletcher Rds.
 The Rev. Gary Kwiatek, Pastor
 Every Sunday—
 10:30 a.m.—Worship and Sunday school.

Mormon—
CHURCH OF JESUS CHRIST OF LATTER-DAY SAINTS
 Chelsea Branch-Rebekah Hall
 Every Sunday—
 9:30 a.m.—Sacrament.
 10:50 a.m.—Sunday school.
 11:40 a.m.—Priesthood.

Episcopal—
ST. BARNABAS
 The Rev. Fr. Jerrold F. Beaumont, B.S.P.
 Every Sunday—
 10:00 a.m.—Holy Communion first, third and fifth Sundays.
 10:00 a.m.—Morning prayer, second and fourth Sundays.
 Church school and nursery every Sunday.
 The first Sunday of the month is a Family Worship Service. Coffee hour follows all Sunday services. Bishop's Committee first Sunday of every month. Episcopal Church Women third Sunday of the month.
 Every Wednesday—
 7:30 p.m.—Holy Communion.

Assembly of God—
FIRST ASSEMBLY OF GOD
 The Rev. Richard Coury, Pastor
 Every Sunday—
 9:45 a.m.—Sunday school.
 11:00 a.m.—Worship service.
 6:00 p.m.—Evening worship.
 Every Wednesday—
 7:00 p.m.—Christ's Ambassadors. Bible study and prayer.

Non-Denominational—
CHELSEA CHURCH OF THE UNCOMPROMISING WORD
 11452 Jackson Rd.
 The Rev. Chuck Clemons, Pastor
 Every Sunday—
 10:00 a.m.—Sunday school.
 11:00 a.m.—Morning worship.
 6:30 p.m.—Evening worship.
 Every Wednesday—
 7:00 p.m.—Midweek prayer and Bible study.

IMMANUEL BIBLE
 145 E. Sun St.
 The Rev. Ron Little, Pastor
 Every Sunday—
 9:45 a.m.—Sunday school, nursery provided.
 10:00 a.m.—Morning worship, nursery provided.
 6:00 p.m.—Evening worship.
 Every Wednesday—
 7:00 p.m.—Family hour, prayer meeting and Bible study.

COVENANT
 Dr. R. J. Ratliff, Pastor
 50 N. Freer Rd.
 Every Sunday—
 10:30 a.m.—Sunday school through second grade.
 10:30 a.m.—Worship service. Nursery provided.

MT. HOPE BIBLE
 12884 Trist Rd., Grass Lake
 The Rev. R. H. Brandow, Pastor
 Every Sunday—
 10:00 a.m.—Sunday school.
 11:00 a.m.—Morning worship.
 7:00 p.m.—Evening service.
 Every Wednesday—
 7:00 p.m.—Bible study.

NORTH SHARON BIBLE
 Sylvan and Washburne Rds.
 The Rev. William Ensen, Pastor.
 Every Sunday—
 10:00 a.m.—Sunday school.
 11:00 a.m.—Worship service.
 6:00 p.m.—Senior High Youth meeting. Youth choir.
 7:00 p.m.—Evening worship service. (Nursery available.) All services interpreted for the deaf.
 Every Wednesday—
 7:00 p.m.—Bible study and prayer meeting. (Nursery available.) Bus transportation available: 428-7222.

CHELSEA CHRISTIAN MEN'S FELLOWSHIP PRAYER BREAKFAST
 Chelsea Hospital Cafeteria.
 First Saturday Each Month—
 8:00 a.m.—Breakfast.
 8:30-10:00 a.m.—Program.

CHELSEA HOSPITAL MINISTRY
 Every Sunday—
 10:00 a.m.—Morning service, Chelsea Community Hospital Cafeteria.

Baptist—
CHELSEA BAPTIST
 337 Wilkinson St.
 The Rev. Thode B. Thodeson, Pastor
 Every Sunday—
 10:00-10:45 a.m.—Church school.
 10:50 a.m.—Morning worship.
 11:20 a.m.—Junior church school.
 6:00 p.m.—Evening fellowship.
 Every Wednesday—
 7:00 p.m.—Mid-week Bible study and prayer.

GREGORY BAPTIST
 The Rev. David Brinkman, Pastor
 Every Sunday—
 9:45 a.m.—Sunday school.
 11:00 a.m.—Morning worship.
 6:00 p.m.—Young people.
 7:00 p.m.—Evening worship.

FELLOWSHIP BAPTIST
 The Rev. M. Keith McIver, Pastor
 Every Sunday—
 3:00 p.m.—Worship service at the Rebekah Hall.
 Every Wednesday—
 7:30 p.m.—Bible study and prayer at the Village Apartments, No. 106.

GRACE BIBLE BAPTIST
 Lyndon Town Hall, North Territorial Rd.
 The Rev. Dudley N. Matties, Jr., Pastor
 Every Sunday—
 10:00 a.m.—Sunday school.
 11:00 a.m.—Morning worship.
 6:00 p.m.—Evening worship.

Presbyterian—
FIRST UNITED PRESBYTERIAN
 Unadilla
 William D. Kuenzli, Pastor
 Every Sunday—
 10:00 a.m.—Worship service.

Training for Volunteer Trail Guides

An interest in the outdoors and a desire to work with people are the only prerequisites for becoming a volunteer trail guide at the Waterloo Nature Center. A series of orientation meetings will be given for volunteers on Sept. 15, 17, 20 and 22. Topics to be discussed will include the following:

How do you handle 15 to 20 children on a nature walk?
 What if you don't know the answer?
 What ecological ideas are important to convey to kids and adults?

How do you interpret what you see rather than just name it?
 Volunteers should plan to attend one or more sessions. In addition, field guides will be asked to attend once a month workshops that are designed to provide basic knowledge about the environment. Interested persons may call the Nature Center at 475-8069 or visit Waterloo Nature Center at 17030 Bush Rd. In addition, further information may be obtained by contacting Pat McFadden at 665-5520.



ALL-STATE ORCHESTRA: Members of the Chelsea High school symphony orchestra attended All-State High school Orchestra Camp at Interlochen this summer. Participating in the program were, back row, left to right, Tom Mull,

cello; and Bill Merkel, string bass; front row, left to right, Pearl Phillip, bassoon; Melanie Lee, oboe; Marie Sullivan, clarinet; Carolyn Chandler, French horn; and Carrie Parkins, viola.



BEST RAM LAMB: Tracey Schuler of Manchester poses with her prize winning lamb following judging last week at the fair.

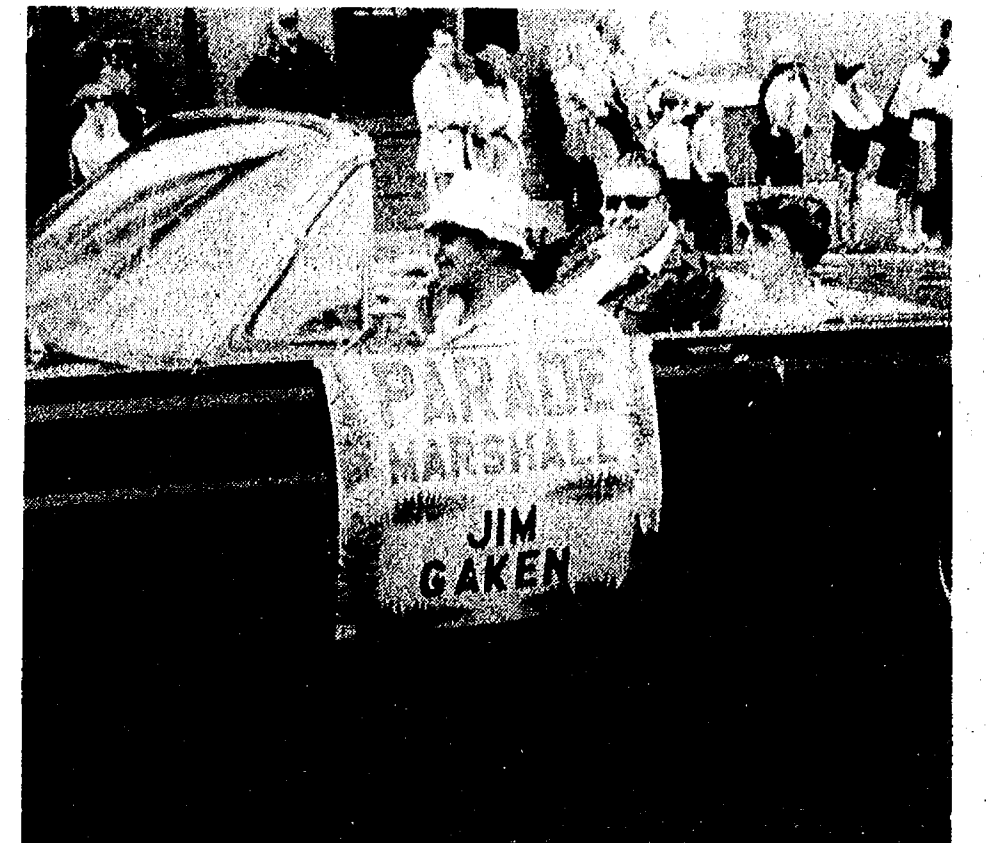

PARADE MARSHALS: Mr. and Mrs. James Gaken were given the honor of leading off the 1981 Chelsea Community Fair Parade Saturday. Gaken retired from his former position as chief of the Chelsea Volunteer Fire Department earlier this year.

Blood Donor Centers Open On Holiday

Shake off the end of the summer blues and start the fall season feeling good about yourself this Labor Day week-end by donating blood, urges the American Red Cross Blood Services Southeastern Michigan Region.

Most donor centers will be open on Saturday, Sept. 5, from 9 a.m. to 2 p.m. The Livonia, Roseville, Wyandotte and Ann Arbor centers will be open Monday, Labor Day, Sept. 7, from 10 a.m. to 4 p.m.

Blood supplies are unusually low right now according to the Red Cross, and supplies will dwindle even lower over the three-day holiday week-end unless blood is replenished.

Anyone in good general health, 110 pounds or over, and between the ages of 17 through 65 is eligible to donate though 17-year-olds must have parental consent. Giving blood is relatively painless and takes less than an hour from registration to post donation snack.

To make an appointment to donate, call 971-5300.

Lyndon Township Board Proceedings

Lyndon Township Board Meeting; August 18, 1981 7:30 p.m. Lyndon Town Hall.

Members present: John Hurd, Linda Wade, Barbara Roderick, Orson Beeman, and Tim Baynes. Guests: Janice Syrov, Neil Fitzmaurice, Martin Nich, David Nich, Dee Burkel.

Meeting called to order. Minutes of July 14, 1981 approved.

Zoning violations discussed. Moved and carried to send letter to Unadilla Township opposing Fire Contract Agreement.

Moved and carried to renew Burkel's trailer permit.

Moved and carried to accept application for deferment of 1980 taxes.

Moved and carried to accept Treasurer's Report as presented.

Moved and carried to pay bills totaling \$2,633.57.

Moved and carried to seek applications for position on Planning Commission.

Moved and carried to change September Board meeting to September 22nd.

Moved and carried to adjourn. Linda L. Wade, Clerk.



JOHN W. MITCHELL, Director

Serving with dignity and concern for more than 100 years.

Staffan

FUNERAL HOME

124 PARK CHELSEA, MICHIGAN 48118

FUNERAL DIRECTORS FOR FOUR GENERATIONS

McCalla Feed Service

Ph. 475-8153

12875 Old US-12

Chelsea

IDEAL LIVESTOCK EQUIPMENT
HEATERS FOR WATER TANKS
HAY and STRAW
CRACKED CORN - BIRD FEED
WOOD SHAVINGS
WAYNE DOG & CAT FOOD
DOG BISCUITS
SALT OF ALL KINDS

Complete Line of WAYNE FEEDS

A Friendly Church

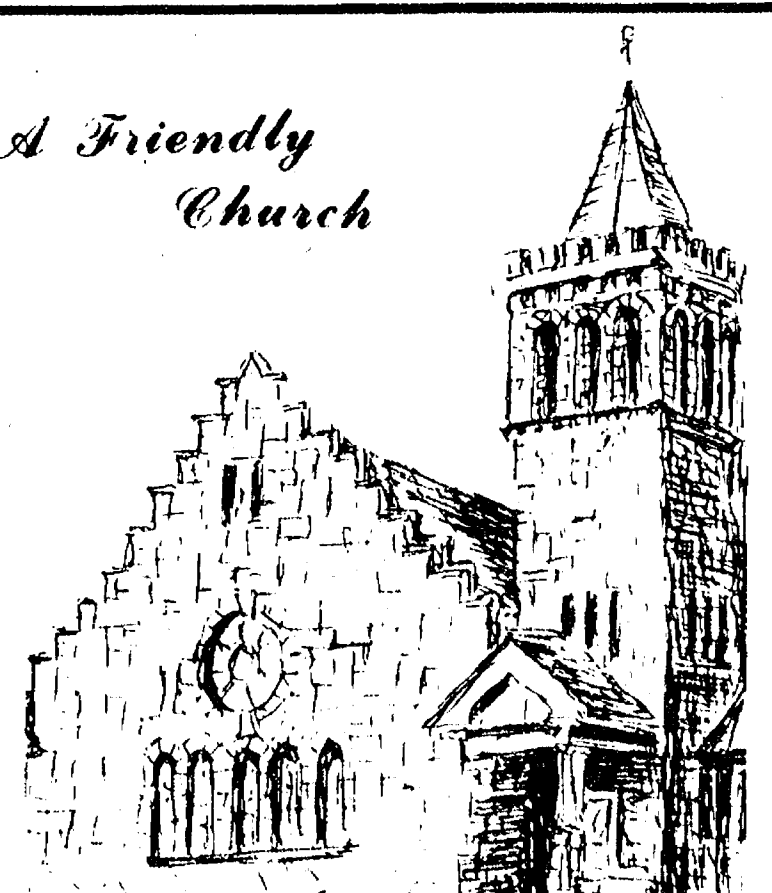

Active Christian fellowship in church-school, worship, music and caring.

WORSHIP SCHEDULE:

Service's 9:00 and 10:00 am. Church School for all ages.

For complete schedule call the church office at 475-8119

First United Methodist Church

128 Park Street
 Chelsea

Rev. Marvin McCallum, Pastor

HOME - AUTO - BUSINESS - LIFE SPRINGER AGENCY, INC.

(formerly the Mayer Agency)

Your Local Independent Insurance Agency providing dependable protection and prompt claim payment through 10 of the nation's leading insurance companies.



Sheridan W. Springer
 Ruth Devine

115 Park St., Chelsea, Mich.
 475-8689

Elaine Yocum

Donald S. Peck
 Marilyn Holt



SENIOR SHOWMANSHIP was awarded to Colleen Lewis of Chelsea with the help of Marney, her entry in the 1981 Chelsea Community Fair goat judging. With Colleen and Marney is 1981 Fair Queen Beth Heller.

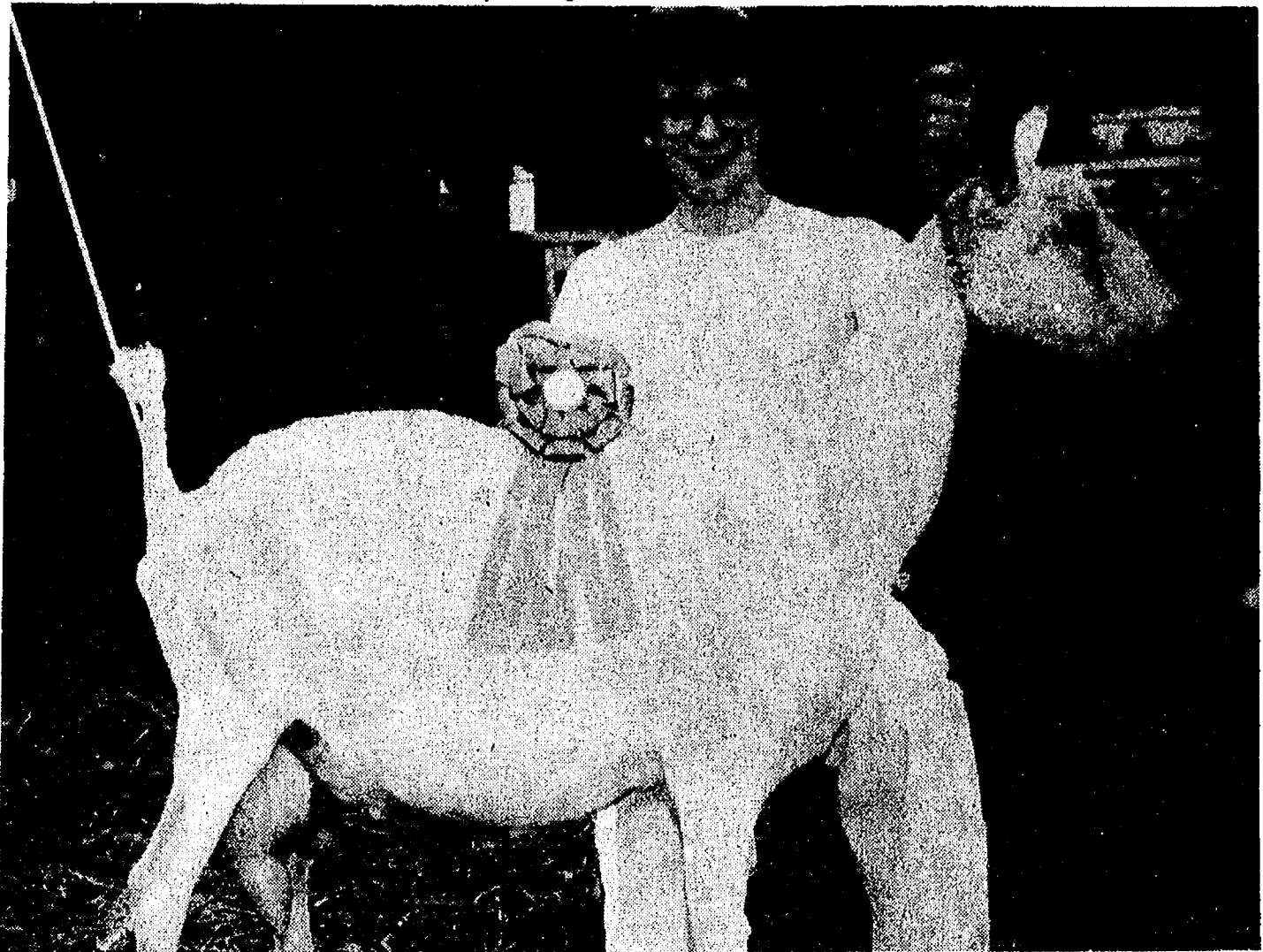

ALAN RODERICK of Chelsea was awarded Reserve Champion Dairy Goat honors following careful judging of his animal during the 44th annual Chelsea Community Fair.

Goat Judging Completed Thursday

Goat judging took place at 5 p.m. Thursday. Winning in the showmanship categories were Lizzie Seabury of Chelsea, novice; Steve Forshee of Dexter, junior; and Colleen Lewis of Chelsea, senior.

The first place junior milker was owned by Chandy Hurd of Chelsea. Second through fourth place included Anita Roderick, Katie Lewis, and Colleen Lewis, all of Chelsea, respectively.

Owning the senior milker champion was Alan Roderick while Kathy Forshee of Dexter was second and Heather Seabury of Chelsea, third.

The Champion Dry Doe was shown by Shelly Cabrera of Stockbridge while the Grand Champion Dairy Goat was shown by Jennifer Panoff of Munnth. The Reserve Champion Dairy Goat belonged to Alan Roderick of Chelsea.

Dial-A-Garden

Dial-A-Garden, the system of pre-recorded daily gardening tips, is sponsored by the Washtenaw County Co-operative Extension Service. The system is in operation 24 hours per day, seven days per week. Interested persons are invited to call 971-1122 at their convenience and receive timely, up-to-date gardening information.

Tuesday, Sept. 1—"Time to Encourage Flowers on Christmas Plants."

Wednesday, Sept. 2—"Keep the Bugs Outside This Winter."

Thursday, Sept. 3—"Canning Peaches and Pears."

Friday, Sept. 4—"Harvesting Fall Crops."

Monday, Sept. 7—Labor Day.

Tuesday, Sept. 8—Dividing Iris and Peony."



GRAND CHAMPION DAIRY GOAT: Jennifer Panoff of Munnth won first place honors following the judging of goats last week.

Grand Champion Awards

Following each day of fair events, grand champion categories were listed in the schedule of events that was distributed to persons entering the fair.

Tuesday, the first day of the fair, found the judging of antiques, machine sewing, canning and needlework. Receiving the Grand Award for the best antique was Sally Nicola while Carolyn Ferguson was recognized for her Champion Canning item.

The Sr. Champion Clothing item was made by Mary Anderson and Tylene Greenleaf sewed the Jr. Champion Clothing to take first place.

In needleworking, Erna Schultz was given the blue ribbon for the Sr. Champion Needlework item while Tammy Ferry took first place in the Jr. Champion Needlework item.

Wednesday's blue ribbon results were selected from entries in hobbies, plants, commercial floriculture and baking. Taking first place in the Champion Children's Hobby category was Angie Nagel while Curtis Satterthwaite won in the Champion Jr. Hobby. Sean Buttman was given the Champion Youth Hobby award and Linda Kropf was awarded Champion Adult Hobby honors.

Grand Champion Plants were owned and raised by Erna Schultz, Sally Nicola, Robert Gilbert, Chris Salyer, Carrie Bieske. Honored for commercial floriculture was Hearts and Flowers of Dexter.

The Adult Champion Baking item was made by Arlene Grau while Cathy Prentice was awarded for her Jr. Champion Baking item.

Thursday's judging included poultry, goats and dairy cattle. Kelly O'Neil was awarded Jr. Best of Poultry while Fred Flassig was given honors after raising the Champion Standard Poultry. The Champion Bantam was owned and raised by Robert Douglas and Fred Flassig was the proud exhibitor of the Champion Goose. Keith O'Neil was given honors in the Champion Duck category as well as the Champion Ornamental Poultry category. Hayes Garnard was the owner of the Champion Pigeon and the Best of Poultry Show was presented by Fred Flassig.

Novice Showmanship was awarded to Lizzie Seabury in the goat judging. Jr. Showmanship on the part of Steve Forshee was also commended and the Sr. Showmanship awarded was bestowed upon Colleen Lewis.



CHAMPION DRY DOE: Shelly Cabrera of Stockbridge and a goat judge proudly display Cinamon and the blue ribbon they received in the Champion Dry Doe category following Thursday goat judging.

Area Students on Academic Honor List At Ferris State

Nearly 750 Ferris State College students are included on the academic honors list for the recently completed summer quarter at Big Rapids.

To be eligible, a Ferris student must have compiled a 3.25 grade point average in at least 14 quarter hours of graded work.

The total list of 565 students honored includes 79 who earned all A grades. Among the all A students is Julia A. Chapman of Chelsea. Other local residents given honors are Shannon M. Culver and Susan Heller, also of Chelsea and David A. Wells of Dexter.

BLUEBERRIES

U-PICK

For picking information

PHONE 426-3569

**ZABINSKY
BLUEBERRY FARM**

11024 BEACH RD.

DEXTER

Letters to the Editor

Dear Editor:

I bet the recent article on the Ex Air Traffic Controller will bring tears to the eyes of thousands of laid off airline employees and their families. It should be remembered that these people are the victims of a criminal act and at the least deserve to see those who have robbed them of their livelihood be punished.

Jim Poulter, Chelsea
Captain
United Airlines

Handy Home Helper

With a couple of quick adaptations, Isaac Singer took the sewing machine out of the tailor shop and put it into the home. On Aug. 12, 1851 Singer patented his variation of Elias Howe's remarkable invention. He replaced the machine-shop pulley power system with a foot pedal for individual use and added a pressure foot to hold the cloth in place, making it possible for anyone to operate the machine at home. Examples of his sewing machine and other early home improvements are on display in the Domestic Arts section of the Henry Ford Museum, Dearborn.

Views On Dental Health

By ROBERT A. BURNS, JR., DDS, P.C.

FLUORIDE'S FIRST BIG TEST

In 1945, New York's State health department conducted one of the first and most rigorously controlled research projects in medical history. Teams of dentists examined the teeth of thousands of school children in the Hudson River cities of Newburgh and Kingston which both had fluoride-free water. In both towns, they found the same high incidence of tooth decay. Then on May 2, 1945 a small feeder machine was turned on in Newburgh's filtration plant; from that moment on, Newburgh's water contained 1.2 parts of fluoride per million.

Over the next ten years, doctors and dentists repeatedly checked the children medically and dentally. When the decade ended, they had found only one difference. In Newburgh, children between

six and ten—who had been drinking fluoridated water all their lives—had 60% fewer decayed, missing or filled teeth than youngsters from the same age group in Kingston.

Today, fluoridation is accepted and endorsed as a major public health measure in preventing tooth decay by virtually every scientific and health organization in the country.

If you have dental health questions you would like to see answered, please mail them to the address below.

A public service with the aim of promoting a better dental health environment. From the office of: ROBERT A. BURNS, JR., D.D.S., P.C., Chelsea Professional Building, 1200 S. Main St., Chelsea, Phone: 475-9124.

Chelsea Cleaners

Ph. 475-1133

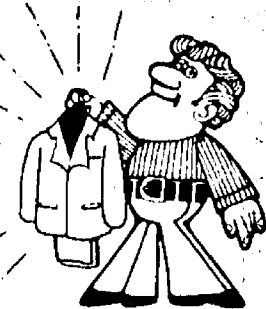

LABOR DAY

Every working person likes this celebration.
They look forward all year in great expectation.
You have a day off without losing pay.
It's the holiday known as Labor Day.
To all you members of the working class
Relax, enjoy and let your work pass.
Put aside all those business woes
And let CHELSEA CLEANERS take care of your dirty clothes.

BEL-MARK LANES

3530 JACKSON RD.

ANN ARBOR

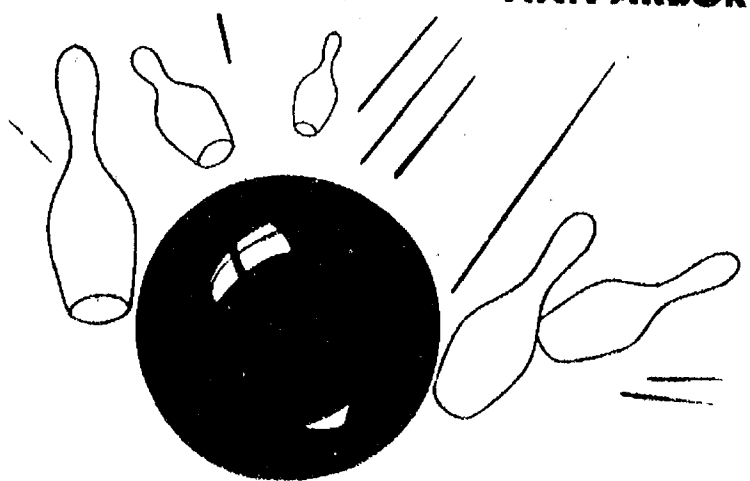

WOMEN BOWLERS needed for daytime leagues
9:30 a.m. - 11:30 a.m. - 1 p.m.

Tuesdays - Wednesdays - Thursdays

NEW BOWLERS WELCOME

Special Cocktail Hour Mixed Leagues

4:45 p.m. - 6:20 p.m.

2 and 3 player teams only

BOWLERS NEEDED

For Men - Women - Mixed Leagues

9:15 p.m. Shift

CONTACT LOIS AT BELMARK LANES

PHONE 994-8433

blossom's heating, inc.

8015 huron street, dexter, michigan 48130

426-3979 or 995-8466

Pre-Season Check & Clean

FOR A MORE EFFICIENT OPERATING UNIT

Oil

\$65.95*

- Install new nozzle
- Check oil filter
- Reset electrodes (if or replace if needed)
- Clean heat exchanger
- Check heat exchanger for cracks
- Set oil burner for maximum efficiency
- Oil blower motor
- Check air filter
- Check safety shutdown of burner (primary control of stack control)
- Check operation of fan and limit control reset if needed
- Analyze flue gases for proper barometric setting

Replacement parts extra

This coupon special does not apply for boiler systems

Call us if you want ECONOMICAL OPERATION of your Heating System and FUEL SAVINGS

We also install Blue dampers, humidifiers, and day night thermostats with double set backs

* Price good thru October 31, 1981 with this coupon.

Gas

\$42.95*

- Oil blower motor
- Pull burners & clean
- Clean Pilot
- Adjust pilot if necessary
- Adjust primary air to main burners
- Check safety shut down on gas valve
- Check & fan & limit switch adjust if necessary
- Check heat exchanger for cracks
- Check thermostat for calibration and correct heat anticipator settings
- Check air filter

Area Students Earn Degrees At U. of M.

University of Michigan students who expected their degrees this summer attended the University's commencement ceremonies held Sunday, Aug. 23.

More than 2,500 students on the Ann Arbor campus were degree candidates this term. The Rev. Theodore M. Hesburgh, president of the University of Notre Dame, was the commencement speaker.

A number of Chelsea students were graduate candidates including Robert Billingsley, 221 Jefferson St., who received a master of arts in library science from the Rackham School of Graduate Studies, Mary Webster Cowell, 193 Glazier Rd., who received a master of science from the Rackham School of Graduate Studies, Brenda Jean Salyer, 522 McKinley St., who received a bachelor of arts from the College of Literature, Science and the Arts and Dianne Lynn Van Gorder, 13535 Island Lake Rd., who received a bachelor of science from the College of Literature, Science and the Arts.

Dexter degree candidates included John A. Arrvalo who received a bachelor of science degree from the School of Natural Resources while Julia Norris Haller, 3266 Broad St., received a master of science from the Rackham School of Graduate Studies.

Four Saline area residents were also eligible for degrees during the summer commencement program. Included among the group were Mary Sue Wahl Gordon, 4475 Willow Rd., received a master of arts from the Rackham School of Graduate Studies; Brad Makrucki, 251 Pleasant Ridge Dr., received a master of science in engineering from the Rackham School of Graduate Studies; Theresa Renee Riviera, 7069 Saline-Waterworks, received a bachelor of arts from the College of Literature, Science and the Arts; and Robert Adst, 9630 Moon Rd., received a bachelor of general studies from the College of Literature, Science and the Arts.

A trio of Whitmore Lake residents received degrees from the Rackham School of Graduate Studies. They included William Lobb of 4459 Cornwell Lane, who received a master of science; Thomas Rifenberg, 4435 Cornwell Lane, who received a master of science; and Joseph J. McGuire, 9347 Silver Maple Dr., who received a doctor of philosophy degree.

Kid's Day Events Are Held Tuesday

Immediately following the Kidie Parade Tuesday evening, Kid's Day events were held, sponsored by the Fair. Held in the arena near the main gate, ribbons and ride tickets were awarded to the first and second place winners.

In the penny tossing event for three to five-year-olds, Emily Cornie was first and was awarded two ride tickets. Alex Roskowski finished second and received one ticket.

The six to eight-year-olds participated in the egg toss. In first place were Vincent Dunn and Scott Centilli, receiving two ride tickets apiece while Charles and Joseph Harris received one ticket each by finishing second place.

Participating in the three-legged race were children ages nine through 11. Taking first place and winning two ride tickets each were Amy Hill and

North Lake Co-Op Nursery School Moves to New Home

A labor of love has ended in the birth of a new future for North Lake Co-Op Nursery. It all started approximately two months ago when the nursery school learned that the North Lake Methodist church, which had previously housed the co-operative organization, was unable to abide by the new fire regulations.

With this notification, North Lake Co-Op Nursery began an intense search of the Chelsea area, considering some 23 sites before teaming up with St. Barnabas Episcopal church. The search was conducted by co-president's Linda and Bob Culver as well as other members of the nursery school.

St. Barnabas was looking for an opportunity to get involved in a community project; North Lake Nursery was in search of a new home. They found that both endeavors culminated in the discovery that they could each fill the other's needs.

St. Barnabas has warmly welcomed the nursery family and has helped to motivate the group to accomplish certain goals. As soon as the new union was made final, the work began.

Ron Montagne brought a backhoe and other equipment to clear a wooded area for the new playground. Then, the dads built forms for a new trike track and the children's fort. On Wednesday, Aug. 12, Klump Bros. Excavating delivered the cement in preparation for the big move to take place Aug. 15. In the meantime, many dads worked long hours several nights to build walls and shelving downstairs to accommodate the varied and numerous activities crucial to the nursery school.

Then came the big day. A good turn out of moms and dads accomplished an enormous task, starting at 7 a.m. Saturday, Aug. 15. A handful of dads disassembled the playground equipment and things were loaded and enroute to St. Barnabas. By 9 a.m., the rest of the workers arrived to box, load, move and unload all of the indoor equipment from the nursery including tables, chairs, trampoline, shelves, books, puzzles, games, easels, paper, art supplies, food and much more. At noon, the job was nearly completed, including the reassembly of all of the playground equipment.

Still ahead was the organizing



TRIKE TRACK PREPARATIONS: North Lake Co-Op Nursery was a flurry of activity as moms and dads gathered to lay wooden forms for the trike track, pour cement, and move from the school's former location at North Lake Methodist church to St. Barnabas Episcopal church. Preparing for laying cement are, from left to right, a Klump Bros. employee, Lloyd Lafferty, Ron Montagne, Matthew Montagne, Joe Aspiranti and Mike Hammett.



LLOYD LAFFERTY assists in the spreading of cement for the trike track at St. Barnabas Episcopal church, the new location of North Lake Co-Op Nursery. Late last month, upon discovery of a new school location, parents of children attending the nursery gathered to move from North Lake Methodist church to the new location in preparation for the upcoming school year.

under the guidance of teacher/director Loree Stafford. Daily, mothers volunteered to work with Mrs. Stafford so that school would open with a place for everything and everything in its place.

The nursery was also represented at the Chelsea Community Fair where a booth was donated to the group. There was information concerning the school's operation and objectives given to passersby by moms, a simple art project for kids, allowing them to put designs on paper bag Indian vests, and a fundraising project involving a big yellow chicken available for pictures and housing a perspiring parent. Photos were taken by North Lake Co-Op Nursery School parents.

The nursery school is now approaching opening day, a time for the nursery school family—children, moms and dads—to work, play, learn and grow together.



Real Estate

By PAUL FRISINGER
REALTOR

REALISM IN PRICING

Be realistic when you put a price on your home. It can make the difference between a quick sale and weeks or even months of waiting. We have a saying in the real estate business, a slogan that real estate brokers and salespeople keep in mind all the time: "A home priced right is a home half sold."

Many factors enter into the pricing of a home. Besides the obvious physical attributes—size, type, number of rooms, lot, etc., there's always the matter of location and that elusive, but all-important concept called "the market."

The market can either favor the buyer or the seller. A demand for homes caused by,

say, industrial expansion, can make it a seller's market. If mortgage money becomes scarce or if the number of homes for sale is excessive, the market may favor the buyer. The key to fair home pricing is to constantly monitor and analyze the market. We do this on a day-to-day basis to make sure the price on your home is the right one—the SELLING one!

If there is anything we can do to help you in the field of real estate, please phone or drop in at FRISINGER REALTY CO., 935 S. Main St., Chelsea. Phone: 475-8881; evenings 475-2821. We're here to help!

One moment please!

a 15-year wait?

For some, their education was put on hold for more than just a moment. The average adult high school graduate has been out of school for 15 years.

Mrs. Ethel Johnson, who completed her requirements 57 years after leaving school in 1917, said, "It's never too late. When I get to feeling like I'm too old to learn something new it's time for them to put me away."

If you've been thinking about picking up where you left off, don't wait any longer. Do it now.

Call your Community School office:

(313) 475-9830

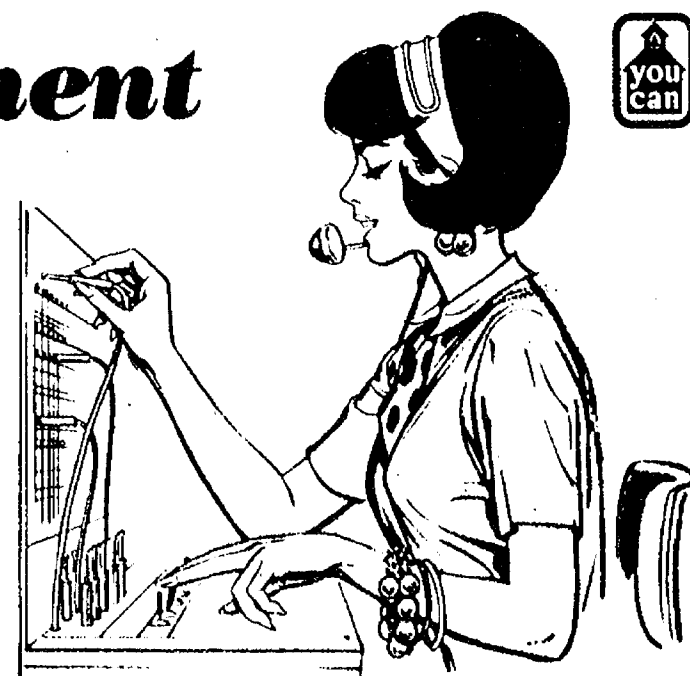

CHS CLASS OF 1983, took first place in the youth division of float judging prior to the start of Saturday's parade. The float, featuring the Mup-



SECOND PLACE in the youth float competition was the entry of the Chelsea High school class of 1985. Seated atop the float was freshman class queen candidate Kelly Harness and court members Chris Hegadorn and Stephanie Fletcher.



TERRIFIC TAILORS 4-H Club, featuring queen candidate and runner-up in the queen competition Mary Anderson, took third place in the youth division of float judging Saturday afternoon. Riding with her are a number of members of the local club.



CHELSEA ATHLETIC BOOSTERS took first place in the adult division prior to Saturday's fair parade. Riding with the float was queen candidate Monica van der Waard and court members, Venus Roberts and Sharon Guinan.



2ND PLACE in the adult category was the Inverness Snowmobile Club's entry, "In the Good Old Summertime," upon which rode queen candidate Karen Kiel.

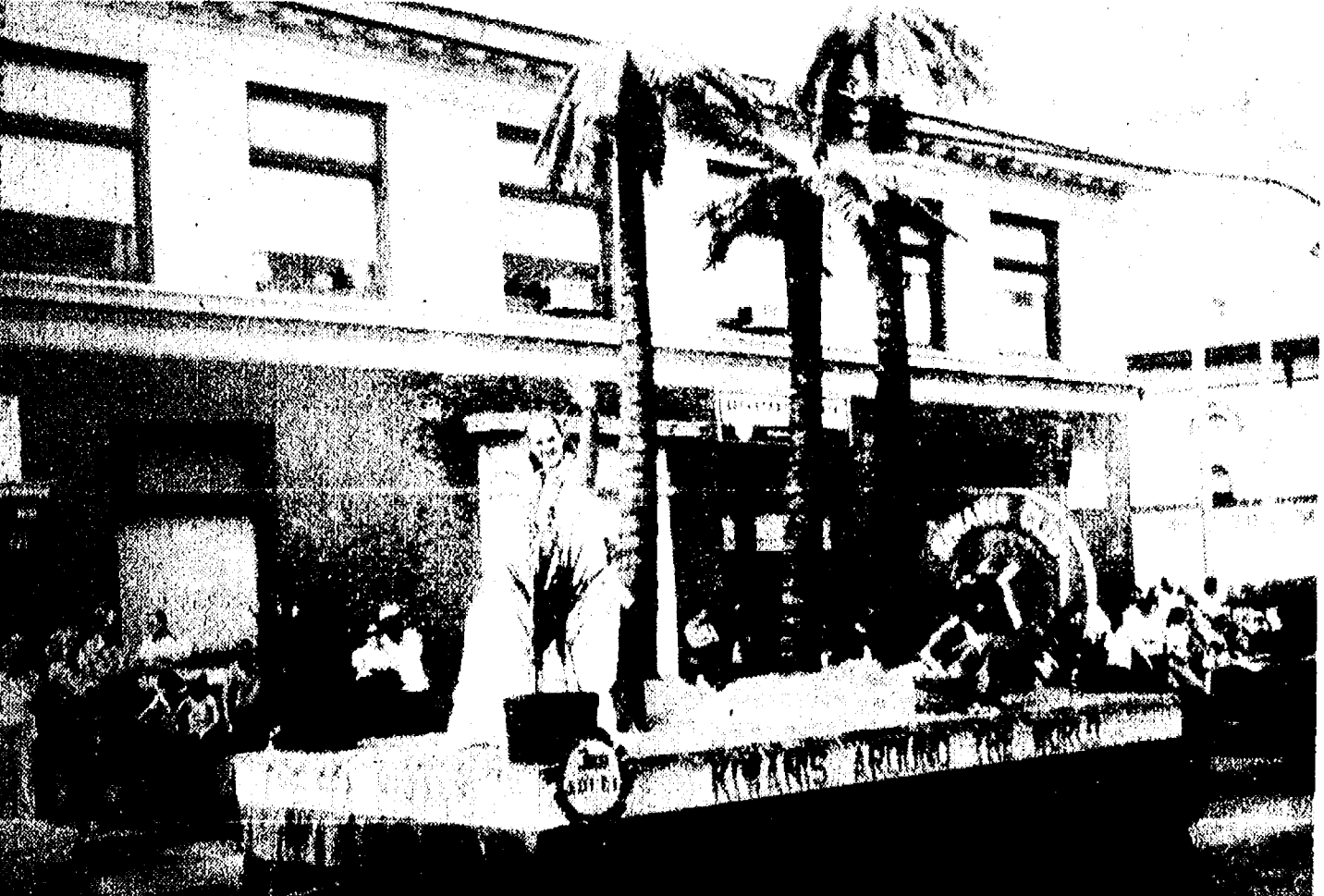

THIRD PLACE FLOAT: Chelsea Kiwanis Club took third place in the float competition Saturday with their "Kiwanis Around the World" motif. Riding with the float was Gayla Bauer, 1981 Fair Queen Candidate sponsored by Chelsea Kiwanis Club.

Registration Underway for WCC Classes

Registration is underway now for fall term 1981 classes at Washtenaw Community College. Regular registration continues Monday through Friday through Sept. 1.

Hours for registration are 9 a.m. to 4 p.m. daily, with an evening registration period Tuesday, Sept. 1, from 6:30 to 8:30 p.m.

The late registration period begins Tuesday, Sept. 8 and continues through Saturday, Sept. 12. A \$5 late fee will be charged students who register during this time. Hours for late registration are from 8:30 to 11:30 a.m. and from 1 to 4 p.m.

Late registration for Saturday classes will be from 8:30 a.m. to 12 noon on Saturday, Sept. 12. Saturday the 12th is also the last day to add classes.

For more information, call 973-3548.

The Federal Social Security Act was approved on Aug. 14, 1935, according to "Important Events in American Labor History," a publication of the U.S. Department of Labor.

Supplement to The Chelsea Standard and Ann Arbor News

CHELSEA PHARMACY Inc.

Prompt,
Courteous
Service

101 N. MAIN ST.
CHELSEA, MICHIGAN
Phone 475-9103

Store Hours
Daily
8 a.m. to 9 p.m.
Sunday
9 to 1 p.m.

SCHOOL DAYS

DISCOUNT SALE

WPMD WHY PAY MORE COUPON

First Quality
LOOSE LEAF PAPER
5 HOLE
\$1.98 Value
200
COUNT
77¢

Limit (2) Adults Only-Expires in 10 Days

WPMD WHY PAY MORE

**PETER PAULS
CANDY BARS**
•MOUNDS•ALMOND JOY
•YORK•MINTS•POWERHOUSE
\$1.75 Value
79¢

Bar Pack

Limit (2) Adults Only-Expires in 10 Days

WPMD WHY PAY MORE COUPON

BIC PENS-9 PAK
Reg. \$1.98
99¢

Limit (2) Adults Only-Expires in 10 Days

WPMD WHY PAY MORE COUPON

Your Choice-7 oz.
FIDDLE FADDLE or
5 oz. SIZE
SCREAMING YELLOW ZONKERS
Popcorn
Treats
With or
Without
Peanuts
59¢

Limit (2) Adults Only-Expires in 10 Days

**PETER PAULS
CANDY BARS**
•MOUNDS•ALMOND JOY
•YORK•MINTS•POWERHOUSE
\$1.75 Value
79¢

Bar Pack

Limit (2) Adults Only-Expires in 10 Days

WPMD WHY PAY MORE COUPON

**BIG VALUE
WRIGLEY GUM**
99¢ Special Pkg.
1069¢

In Pkg.

Limit (2) Adults Only-Expires in 10 Days

WPMD WHY PAY MORE

DELTA TOILET TISSUE
4 Roll Pak
77¢

Limit (2) Adults Only-Expires in 10 Days

WPMD WHY PAY MORE

DELTA PAPER TOWELS
2 Jumbo Rolls
99¢

Limit (2) Adults Only-Expires in 10 Days

WPMD WHY PAY MORE

**STAR-KIST
TUNA FISH**
Packed in Oil or Spring Water
6.5 oz. Can
89¢
ADDITIONALS 93¢

Limit (2) Adults Only-Expires in 10 Days

WPMD WHY PAY MORE

**PUREX
LIQUID BLEACH**
GALLON JUG
69¢

Limit (2) Adults Only-Expires in 10 Days

WPMD WHY PAY MORE

**Durkee-6 PAK
POTATO STICKS**
4 1/2 oz.
69¢

Limit (2) Adults Only-Expires in 10 Days

WPMD WHY PAY MORE

**SUN VALLEY-7 oz.
COOKIES**
•CHOC.
•DUPLEX
•VANILLA
3 For 1.00

Limit (3) Adults Only-Expires in 10 Days

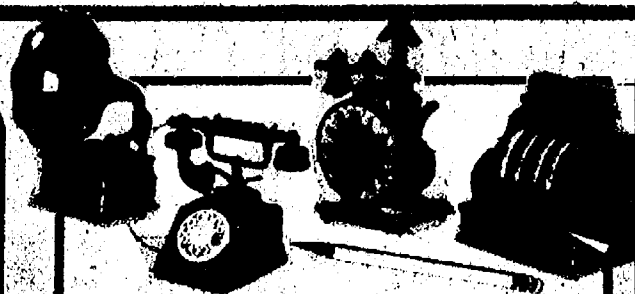

**Die Cast
PENCIL SHARPENER**

\$1.49
VALUE

#18-230

89¢



**•DESK ORGANIZER
•MEMO CLIP BOARD**

\$1.99
VALUE

Your
Choice

1 09

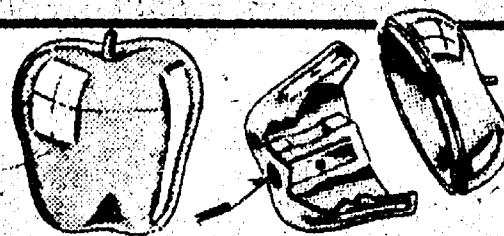

**Fruit Shape
PENCIL SHARPENER**

99¢
Value

63¢

**GREAT IDEAS
FOR
BACK TO
SCHOOL**

SCHOOL DAYS DISCOUNTS

SHOE ORGANIZER

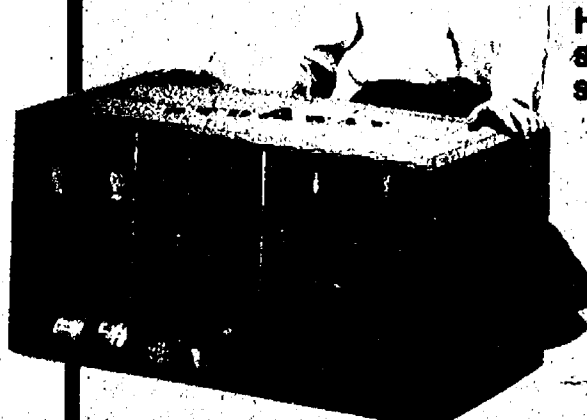

Holds 9 pairs of
shoes. A real
spacesaver.

\$5.95 Value

4 88

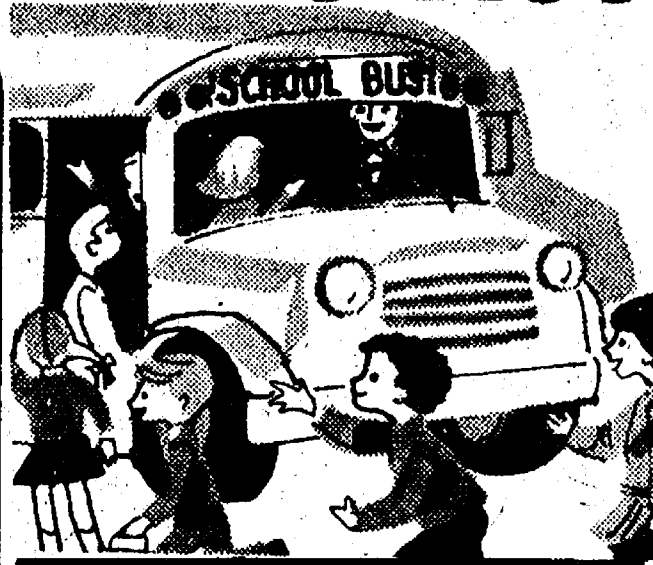

FINEST QUALITY

**Canvas
BOOK BAG**

•ZIPPER ACROSS TOP
AND INSIDE POCKET
•2 OUTSIDE POCKETS

2 99



#95011

PLASTIC SHOE BOX

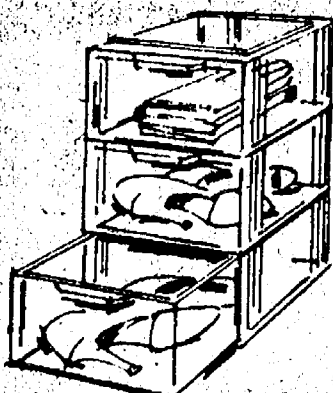

\$1.39 Value

Stackable storage box with lid.
Not just for shoes. 100's of
use's.

99¢

**Reg. \$3.49-Plastic
SWEATER BOX**

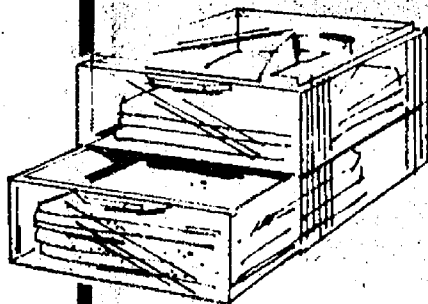

You'll find many uses for
this handy storage box with
lid.

2 79

**COCA-COLA
SEWING KIT**

For those unexpected sewing
jobs.

79¢

#94698

STORAGE BOXES

All purpose or underbed
unique graphics design. A real
organizer.

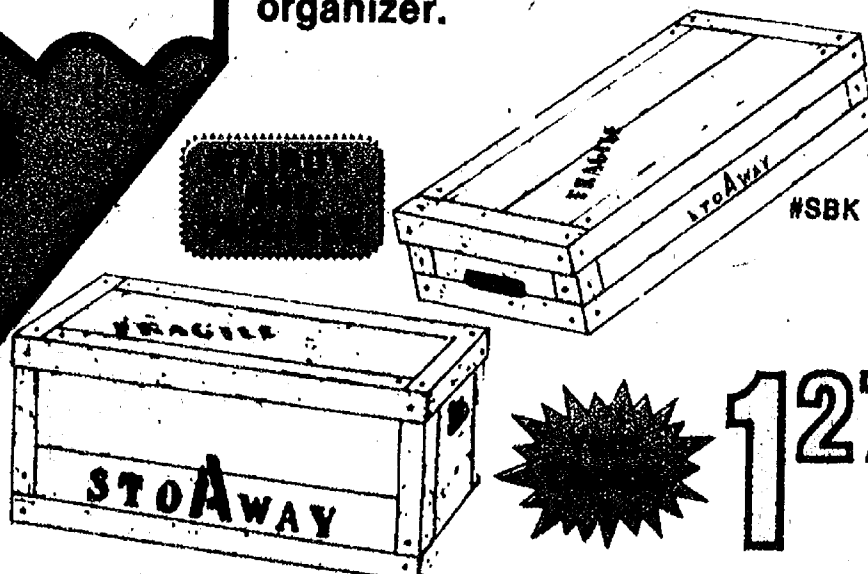

#UBK

1 27



**NOBODY'S PERFECT
TOTE BAG OR
TOAD TOTE BAGS**

\$1.29 Value

Your
Choice

77¢

**Sunbeam
STEAM & DRY IRON**

•STAINLESS STEEL WATER TANK
•SAFETY HEEL REST
•THUMB-TIP HEAT
CONTROL
•26 STEAM VENTS

#11-19

12 19



**TRAVEL IRONING
BOARD with PAD**

Teflon coated cover. Folds flat to carry in suit-
case. Legs lock for sturdiness. Lightweight, easy
to carry.

GREAT
IDEA

3 99



AND SAVE

WHY PAY MORE



1²⁵

WHY PAY MORE!

WHY PAY MORE



**S.O.S.
SOAP PADS**
10-COUNT

53¢

Limit (2) Adults Only-Expires In 10 Days

WPMD

WHY PAY MORE



**TIDY HOME
LUNCH BAGS**
50 COUNT

2 For 89¢

Limit (2) Adults Only-Expires In 10 Days

WPMD

WHY PAY MORE

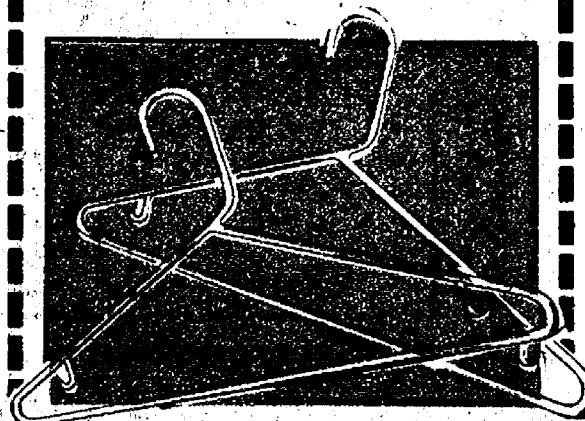

**PLASTIC
HANGERS**
WITH HOOK

8 For 1⁰⁰

Limit (2) Adults Only-Expires In 10 Days

WPMD

WHY PAY MORE



69¢

WPMD WHY PAY MORE COUPON



2 79¢

WPMD WHY PAY MORE COUPON

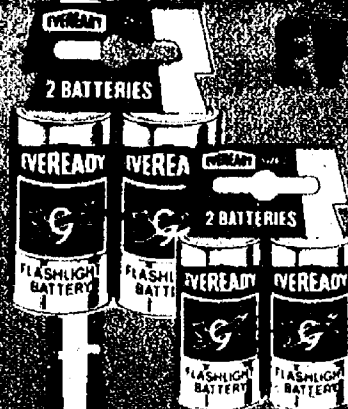

EVEREADY BATTERIES

2 49¢

WHY PAY MORE



39¢

WHY PAY MORE

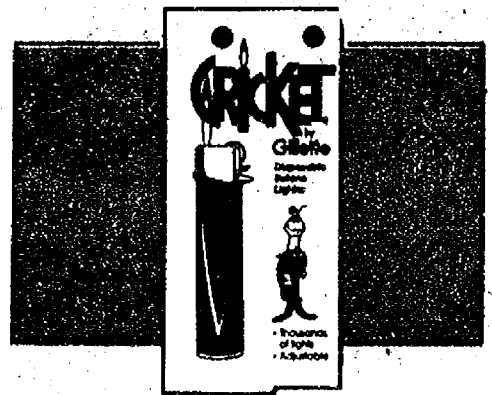

\$1.49 Value
**GILLETTE
CRICKET LIGHTER**
Thousands of Lights

39¢

Limit (2) Adults Only-Expires In 10 Days

WPMD

WHY PAY MORE

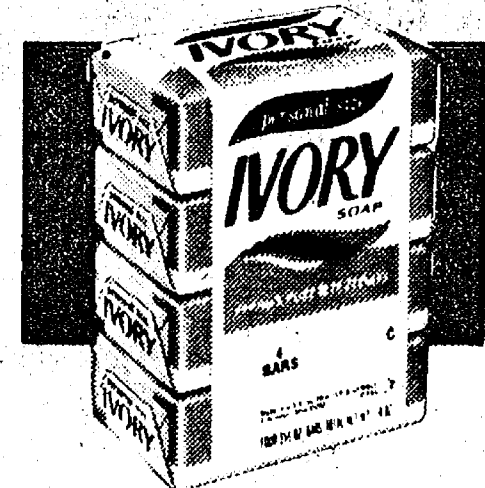

Personal Size
IVORY SOAP
9" OFF Label

4 Bar Pack 79¢

Limit (2) Adults Only-Expires In 10 Days

WPMD

WHY PAY MORE



Reg. \$2.50 Value
**SAFEGUARD
SOAP**
BATH SIZE

4 Bar Pack 1⁴⁹

Limit (2) Adults Only-Expires In 10 Days

WPMD

WHY PAY MORE



1³⁹

SCHOOL DAYS SPECIALS

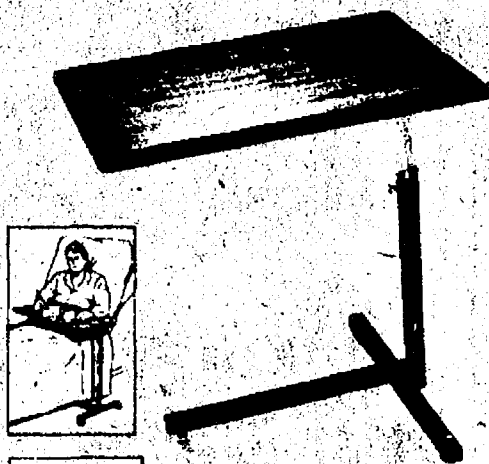

TILT TOP TABLE

*SNACK TABLE*HOBBY TABLE
*T.V. TABLE*FOLDS FLAT FOR STORAGE

14⁴⁴

#95007



FOLDING BOOKCASE

\$49.95 VALUE.

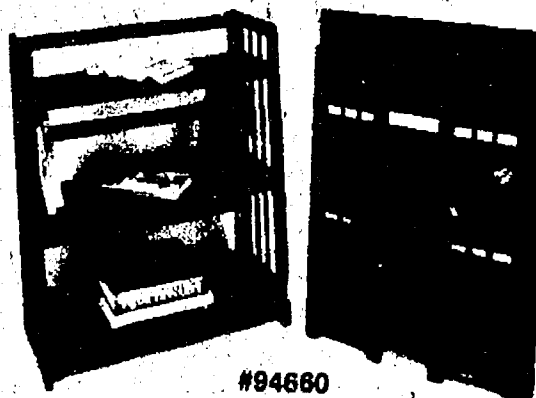

#94680

- FULLY ASSEMBLED
- HANDSOMELY CRAFTED FROM SELECTED HARDWOOD
- FOLDS FLAT FOR STORAGE OR MOVING

29⁹⁹

CUDDLE-UP COZY SACK

Zip into warmth
"no snag" zipper.
Machine washable
assorted designs.
A REAL
ENERGY SAVER

MEDIUM
60"x72"
\$24.95
VALUE

LARGE
64"x90"
\$29.95
VALUE

15⁸⁸
18⁹⁹



BED PILLOWS

THICK and FLUFFY

\$4.95 VALUE
20" x 26"
STANDARD SIZE

3⁶⁶

72" x 90" WARM AND COMFORTABLE BED BLANKET

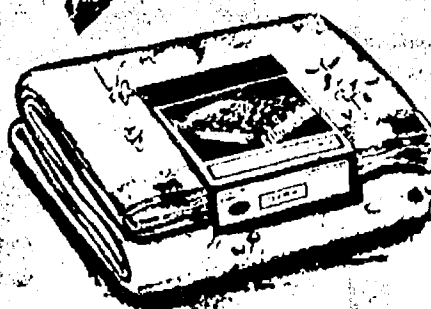

- MACHINE WASH & DRY
- STRONG & DURABLE
- MOTH PROOF
- COLORFAST
- ALL NYLON BINDING
- FITS TWIN OR FULL
- MADE IN USA

4⁹⁹

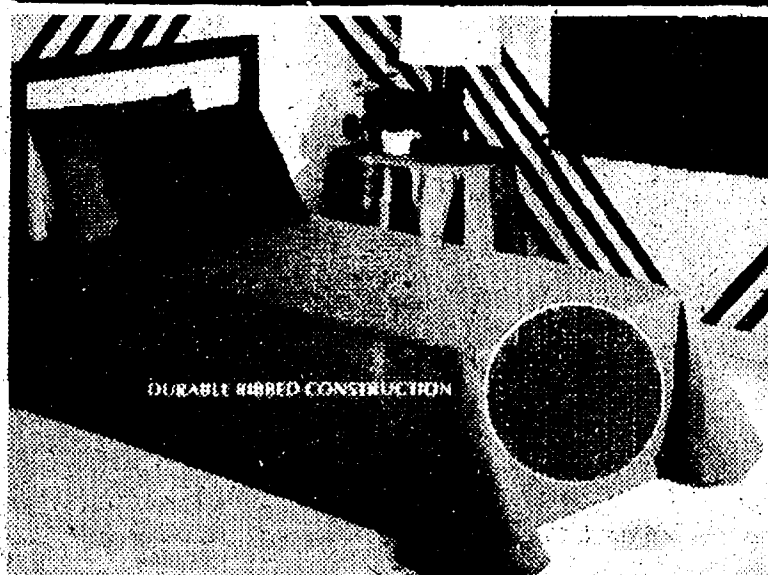

Special Purchase!

FALL BEDSPREAD SALE

- MACHINE WASHABLE•COLORFAST•NO IRONING EVER
- SHRINKAGE CONTROLLED•DURABLE RIBBED CONSTRUCTION

TWIN SIZE

#24T

76" x 105"

9⁶⁶

FULL SIZE

#24F

90" x 105"

10⁹⁹

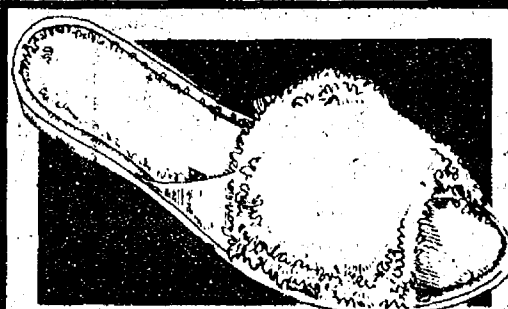

\$3.98 Value

Ladies Terry SCUFF SLIPPERS

PLUSH AND COMFORTABLE

2³³

#TWT80

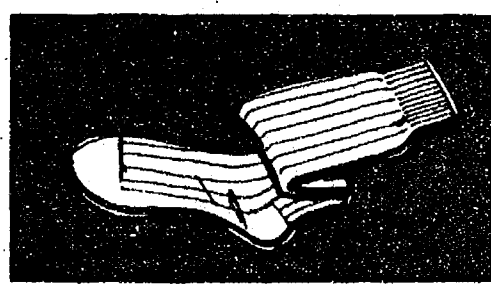

Fine Quality MENS SOCKS

OUTSTANDING VALUE

2 For 1⁰⁰

#48MS



MEN'S TUBE SOCKS

Long Comfortable

93¢

#48TS

**GET ON
THE BUS
AND FOLLOW
US TO LOW
DISCOUNT
PRICES**

TIMEX MINI ALARM CLOCK
\$21.95 VALUE
SMALL ENOUGH TO GO ALMOST ANYWHERE
• DURABLE CARRY CASE
• BATTERY POWERED ALARM
• LUMINOUS HANDS AND MARKERS
• ROTATING ALARM RING
• STEM WOUND MECHANISM
• BEIGE OR BLACK

17⁶⁶ #901011 #90110

Reg. \$19.95 Value
EQUITY QUARTZ TRAVEL ALARM
Great for home, travel or office. Requires 1 AA battery.

11⁹⁹ #811-03W



**AND
SAVE
MONEY**

BRADLEY FAMOUS CHARACTER WRIST WATCHES
5 FUNCTION QUARTZ LCD
• HOURS • MINUTES
• MONTH • DATE
• SECONDS
MICKEY MOUSE
CINDERELLA
HOLLY HOBIE
BARBIE
STAR WARS
STRAWBERRY SHORTCAKE

16⁶⁶ 9541AAA1



SHOWER ORGANIZER

You'll love this handy organizer. A pocket for everything.

139 #94434



2⁹⁹

19" x 31" SCATTER RUG

Multi-purpose rug, colorful, washable, durable, reversible. Made in USA.

149

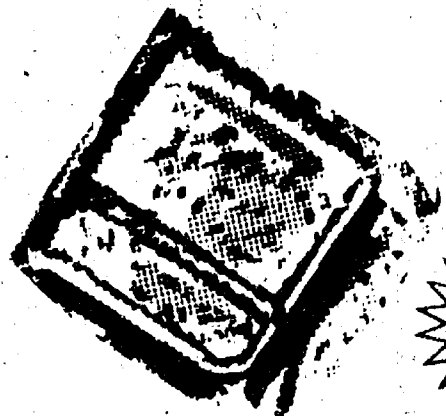
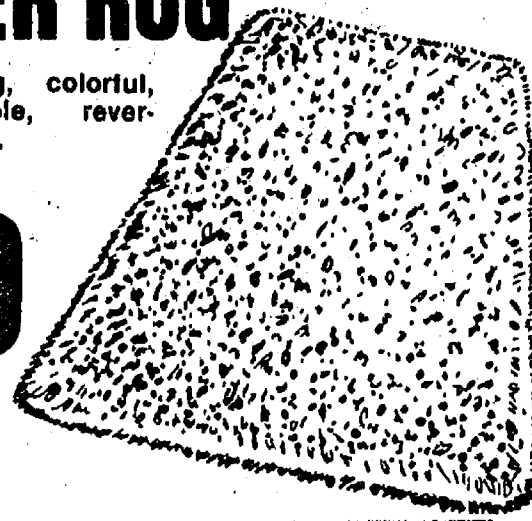

Striped or Solid
WASH CLOTHS
Decorator colors & stripes
100% cotton.



3 For 1⁰⁰

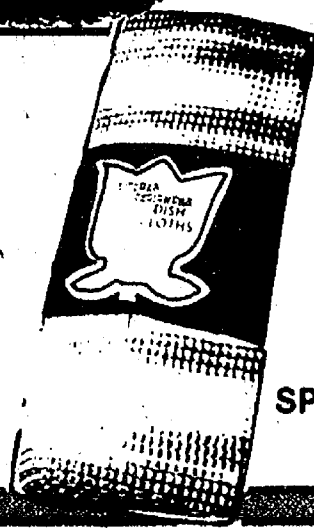

**PRINTED KITCHEN TOWELS
OR 5 PAK MESH DISH CLOTH**

COLORFAST
SOFT &
DURABLE
SPECIAL VALUES

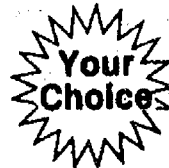

99¢

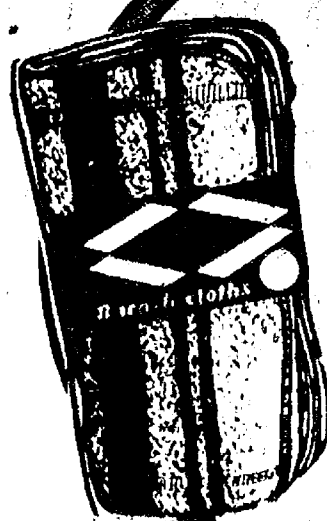

**Waffle Weave
DISH CLOTHS**

A favorite kitchen helper. Stock-up now at this low price.

3 For 1⁰⁰

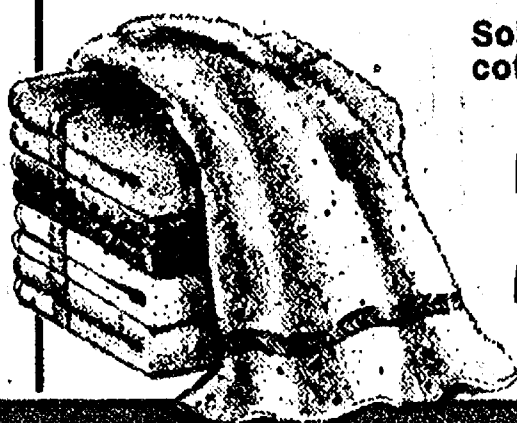

Fine Quality
BATH TOWELS
THICK AND THIRSTY

Solid colors 86% cotton. 22" x 44".

2⁶⁶

Jade Green
HUCK TOWEL
SUPER ABSORBENT

Very handy, easy clean-up for kitchen car or home. Super absorbent.

2 For 99¢



WPMD WHY PAY MORE COUPON



2 59¢

WPMD WHY PAY MORE COUPON

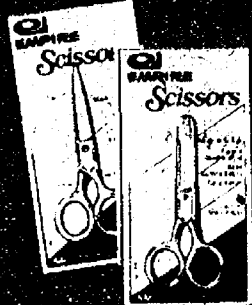

63¢

BACK TO SCHOOL
WHY PAY MORE



WHY PAY MORE



\$6.95 Value
TRAPPER KEEPER
3 59

Limit (2) Adults Only-Expires in 10 Days

WHY PAY MORE COUPON

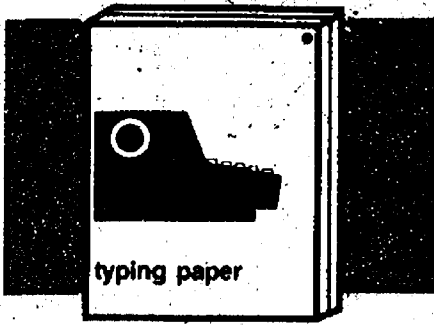

\$2.25 Value
TYPING PAPER
200 COUNT
1 35

Limit (2) Adults Only-Expires in 10 Days

WPMD

WHY PAY MORE COUPON

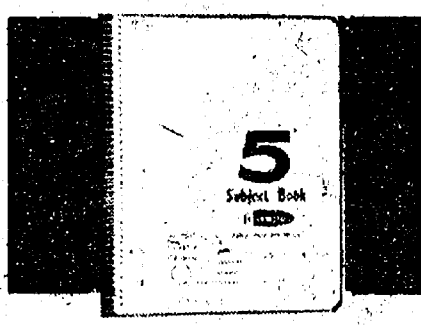

\$2.79 Value
THEME BOOK
5 SUBJECT
200 COUNT
1 69

Limit (2) Adults Only-Expires in 10 Days

WPMD

WHY PAY MORE COUPON

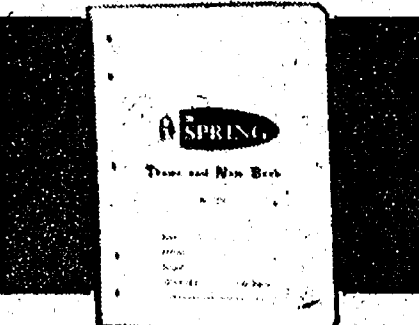

89¢ Value
THEME BOOK
40 Count
49¢

Limit (2) Adults Only-Expires in 10 Days

WPMD

WHY PAY MORE



\$2.29 Value
Thermos
SNACK JAR
Hot or Cold Food Storage Container
1 47

Limit (2) Adults Only-Expires in 10 Days

WPMD

WHY PAY MORE



\$4.99 Value
COLOR ORGANIZER
2 99

Limit (2) Adults Only-Expires in 10 Days

WPMD

WHY PAY MORE COUPON



49¢ Value
LOOSE LEAF ORGANIZER
29¢

Limit (2) Adults Only-Expires in 10 Days

WPMD

WHY PAY MORE

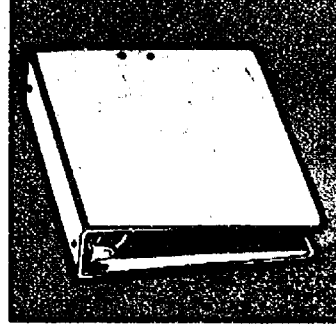

\$2.39 Value
BLUE CANVAS
3 RING BINDER
1 39

Limit (2) Adults Only-Expires in 10 Days

WPMD WHY PAY MORE COUPON

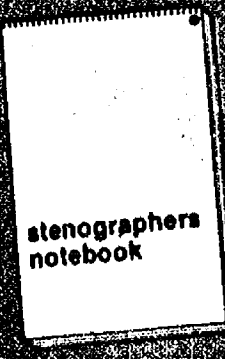

89¢ Value
STENOGRAPHER NOTEBOOK
55¢

Limit (2) Adults Only-Expires in 10 Days

WPMD

WPMD WHY PAY MORE COUPON

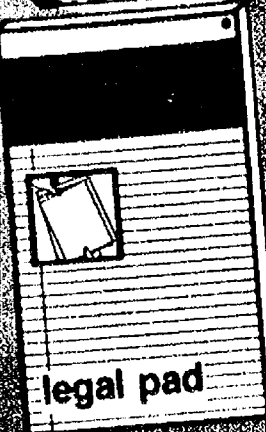

89¢ Value
LEGAL PAD
8 1/2" X 11"
55¢

Limit (2) Adults Only-Expires in 10 Days

WPMD

WHY PAY MORE



79¢ Value
EL MARKO MARKER by FLAIR
2 For 99¢

Limit (2) Adults Only-Expires in 10 Days

WPMD

WHY PAY MORE

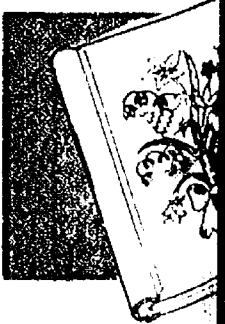

10 Sheet PHOTO ALBUM
1 99

Limit (2) Adults Only-Expires in 10 Days

WPMD

SCHOOL SPECIALS **7 MORE!**

MORE

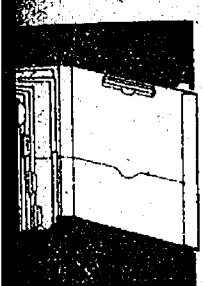

Value
AD
NIZ-IT
88

Expires In 10 Days

10

WHY PAY MORE

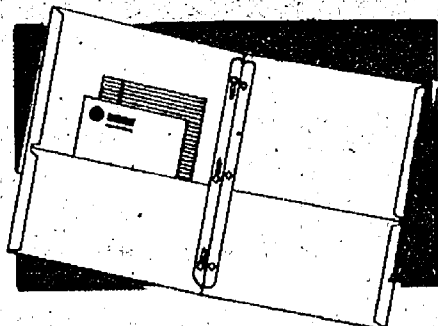

\$2.29 Value
DUO-TANG
4 COUNT

1.09

Limit (2) Adults Only-Expires In 10 Days

WPMD

WHY PAY MORE COUPON



39¢

WPMD

MORE



20 Page
ALBUM

89

Expires In 10 Days

10

WHY PAY MORE



89¢ Value
FLAIR PEN

2.99¢
For

Limit (2) Adults Only-Expires In 10 Days

WPMD

WPMD

WHY PAY MORE COUPON



23¢

WPMD

WHY PAY MORE COUPON



53¢

WHY PAY MORE



\$14.95 Value DYMO

**ELECTRIC PENCIL
SHARPENER**

7.44

Limit (2) Adults Only-Expires In 10 Days

WHY PAY MORE COUPON

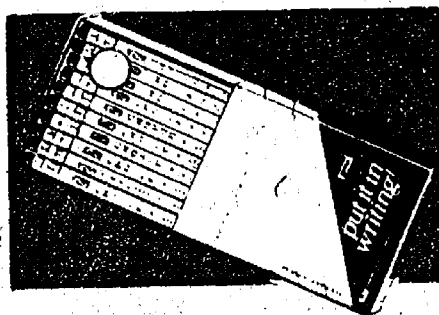

\$1.19 Value
**10 PACK
PENCILS**

57¢

Limit (2) Adults Only-Expires In 10 Days

WPMD

WHY PAY MORE COUPON



\$1.89 Value

**TOT STAPLER
WITH STAPLES**

1.15

Limit (2) Adults Only-Expires In 10 Days

WPMD

WHY PAY MORE COUPON

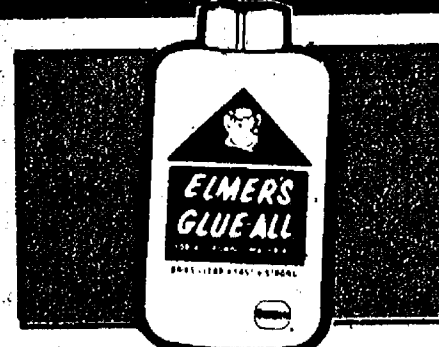

\$1.03 Value

**ELMER'S
GLUE-ALL**

59¢

Limit (2) Adults Only-Expires In 10 Days

WPMD

WHY PAY MORE

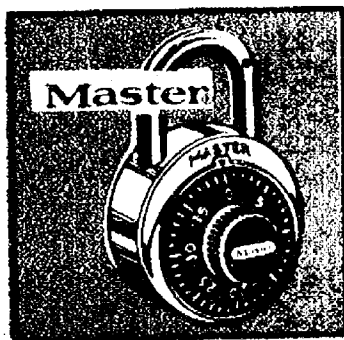

\$3.59 Value

**MASTER LOCK
COMBINATION**

2.49

Limit (2) Adults Only-Expires In 10 Days

WPMD

WHY PAY MORE COUPON

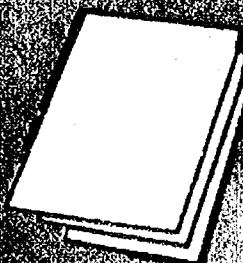

29¢ Each
POSTER BOARD
22"x28"

White
Only

1.19¢

WPMD

WHY PAY MORE COUPON

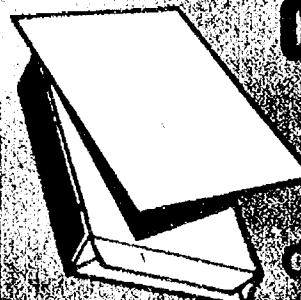

89¢ Value
**CONSTRUCTION
PAPER-8"x12"**

40
COUNT

5.55¢

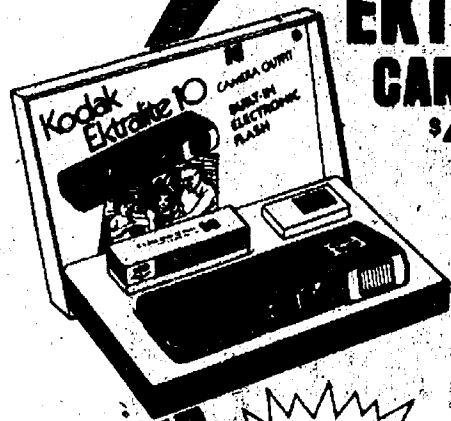

**KODAK
EKTRALITE 10
CAMERA OUTFIT**
\$44.50 Value

- SIMPLY AIM AND SHOOT OPERATION
- COMPLETE WITH FILM AND BATTERIES

**BUILT-IN
ELECTRONIC
FLASH**

32²²

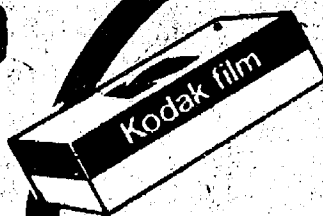

KODAK COLOR FILM
\$3.17 Value
C-110
24
EXPOSURES
2¹⁹



**KODAK PR-10 INSTANT
PRINT COLOR FILM**
\$9.95
Value
7¹⁹

\$34.95 Value
**KODAK
COLORBURST 50
CAMERA**

- MOTORIZED AUTOMATIC PRINT EJECTION
- EASY TO USE JUST AIM AND SHOOT



21⁸⁸

SIGHT AND SOUND SPECIALS

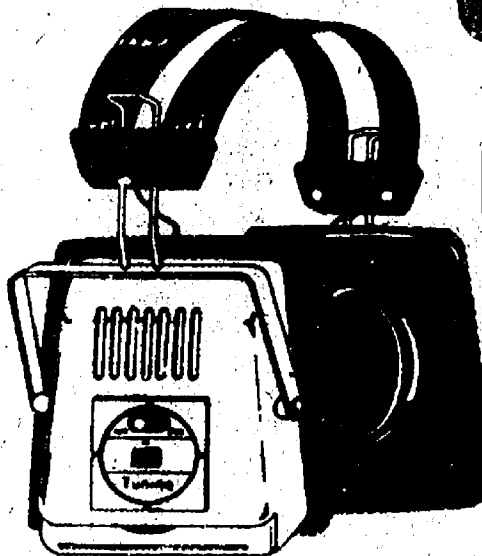

**Monilla AM/FM
HEADPHONE
RADIO**

- SOLID STATE
- 2 1/4" SPEAKER
- ADJUSTABLE HEADBAND

12⁸⁸

#HP9000

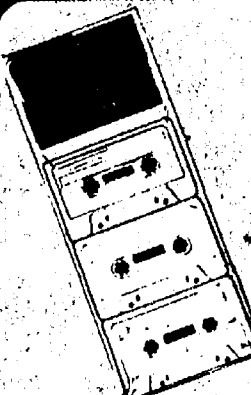

**Mercasonic-C-60
CASSETTE TAPES**

\$1.98 Value

3 IN P K G. 99[¢]

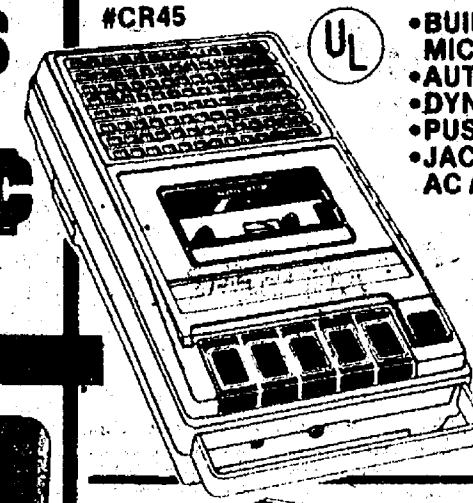

EMERSON TAPE RECORDER

#CR45



- BUILT-IN CONDENSOR MICROPHONE
- AUTO-STOP AT END OF TAPE
- DYNAMIC 3" SPEAKER
- PUSH BUTTON CONTROLS
- JACKS, EARPHONE, AND AC ADAPTER

\$29.95 Value

23⁸⁸



**Long Playing
STEREO
RECORDS**

FROM MAJOR
RECORDING STUDIOS

2 For 99[¢]

2 RECORD ALBUM COUNTS AS 2 RECORDS

**SHARP
CALCULATOR**

- 5-key independently accessible memory.
- Easy-to-read, bright green fluorescent display.

\$13.95 Value
10⁹⁹

#EL210



**SHARP
CALCULATOR**

- 28 conversion functions-Metric to US and US to Metric.
- Low power 8-digit liquid crystal display with Auto Power-Off

\$17.95 Value

14⁹⁹

#EL8155

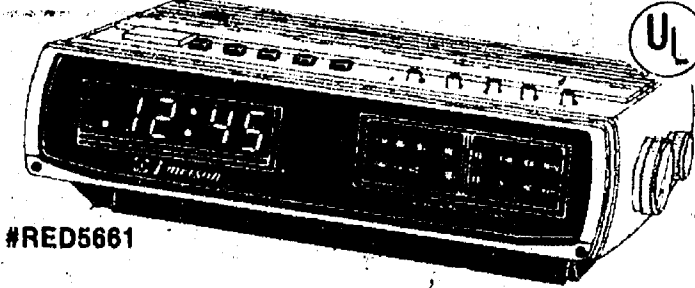

**EMERSON DELUXE FM/AM
DIGITAL CLOCK RADIO**

#RED5661

- LED CLOCK DISPLAY
- AM/FM INDICATOR LIGHTS
- WAKE TO MUSIC, NEWS OR BUZZER ALARM
- TOUCH CONTROL SNOOZE
- HI/LOW BRIGHTNESS CONTROL
- FAST/SLOW ADVANCE
- PUSH BUTTONS FOR TIME AND ALARM

\$39.95 Value

30⁹⁹

**Westminster
AM RADIO**

Take it anywhere
and save money at
this low price.

\$5.99 Value

3⁶⁶

#768

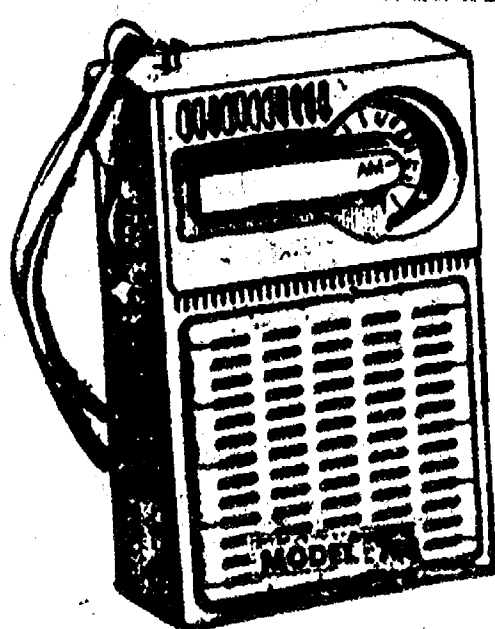

**President
AM/FM RADIO**

For people on the go
this radio is great.

\$10.95 Value

7⁹⁹

#TR5050



SCHOOL DAYS SPECIALS

 <p>CLAIROL INSTANT HAIRSETTER •20 ROLLERS •3 SIZES #C20-S</p> <p>\$34.95 Value SALE 22.88 REBATE 2.00 YOUR COST AFTER REBATE 20⁸⁸</p>	 <p>CONAIR PRO-STYLE 1250 WATT HAIRDRYER •2 SPEEDS •4 HEAT SETTINGS •STYLING NOZZLE #085</p> <p>\$29.99 Value SALE 20.33 REBATE 5.00 YOUR COST AFTER REBATE 15³³</p>
 <p>CLAIROL 1250 WATT SON OF A GUN HAIR DRYER •6 SETTINGS •COMPACT •LIGHTWEIGHT #TR-Z</p> <p>\$28.99 Value SALE 19.19 REBATE 4.00 YOUR COST AFTER REBATE 15¹⁹</p>	 <p>SHETLAND HOT BRUSH •REMOVABLE BRISTLES •SWIVEL CORD •HI-LO-OFF SWITCH •PILOT LIGHT •BUILT-IN STAND •2 EXTRA ROWS OF BRISTLES #6001</p> <p>\$9.95 Value SALE 5.99 REBATE 2.00 YOUR COST AFTER REBATE 3⁹⁹</p>
 <p>Sunbeam MIST STICK HAIR CURLER \$6.30 Value 4⁴⁴ 54-53</p>	 <p>CLAIROL SKINVENTION Super Special Purchase WAS \$20.99 Now 3⁹⁹</p>

 <p>PRETTY NAILS INSTANT POLISH REMOVER \$5.00 Value 8 oz. Size 2⁶⁹</p>	 <p>TONI SILKWAVE PERMANENTS •Reg. •Gentle •Super Your Choice 2⁹⁹ TONI BODY PERM REFILL KIT \$2.99</p>	 <p>Sally Hansen HARD as NAILS with NYLON \$1.55 Value Special Pre-Price \$1.19 Our Low Price 79¢ Nude or Natural</p>
 <p>VIDAL SASSOON SHAMPOO or FINISHING RINSE \$3.50 Value Your Choice-8 oz. Size 1⁹⁹</p>	 <p>VIDAL SASSOON PROTEIN HAIR RE-MOISTURIZE CREAM \$2.75 Value 2 oz. Size 1⁴⁹</p>	 <p>Raycine 9 Piece HOME HAIR TRIM SET \$14.35 Value 9⁸⁸ #27409</p>

YOUR GOOD HEALTH IS OUR MAIN CONCERN

VITAMIN SPECIALS

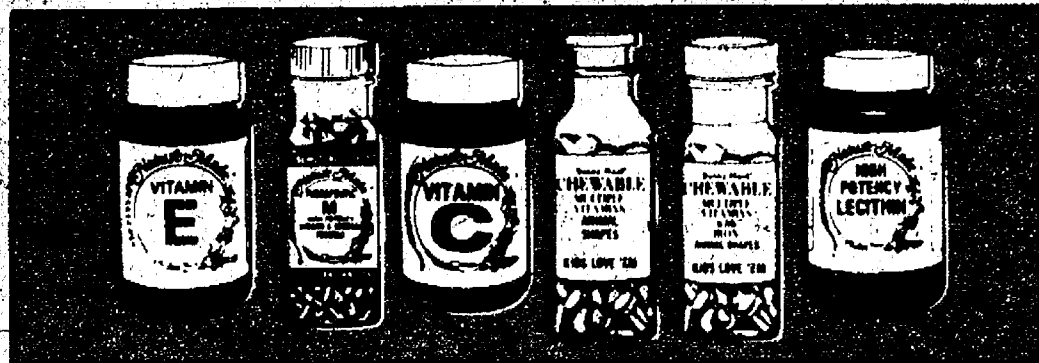

- Reg. \$3.99 NATURE MADE 400 I.U.
VITAMIN-E CAPSULES-100's NO. 1160 **\$2.66**
- Reg. \$6.08 NATURE MADE
THERAPUTIC M TABLETS-100's NO. 1382 **\$3.89**
- Reg. \$2.48 500 MG.
VITAMIN-C TABLETS-100's NO. 1485 **\$1.49**
- Reg. \$2.83 NATURE MADE-SUNNYMAID
CHILDRENS CHEWABLE VITAMINS-100's NO. 2400 **\$1.79**
- Reg. \$2.98 NATURE MADE-SUNNYMAID
CHILDRENS CHEWABLE WITH IRON-100's NO. 2405 **\$1.89**
- Reg. \$2.53 NATURE MADE-SUNNYMAID
CHEWABLE VITAMINS-250 mg.-100's NO. 2451 **\$1.63**
- Reg. \$4.13 NATURE MADE-19 Gr.
LECITHIN TABLETS-100's NO. 1205 **\$2.37**

WPMD WHY PAY MORE



Your Choice
GERITOL
 40 TABLETS or
 12 oz. LIQUID

2.99

Limit (2) Expires In 10 Days

WPMD WHY PAY MORE



40 Count
TAMPAX
 Regular
 or Super

2.59

Limit (2) Expires In 10 Days

WPMD WHY PAY MORE

\$3.58 Value-Your Choice



BUFFERIN
 EXTRA STRENGTH
 TABS-60's or CAPS-50's

2.49

Limit (2) Expires In 10 Days

WPMD WHY PAY MORE



1.5 oz. Size
DRY IDEA
 ROLL-ON
 Scented or Unscented

1.57

Limit (2) Expires In 10 Days

WPMD WHY PAY MORE



16 Count
SOMINEX
 TABLETS

1.69

Limit (2) Expires In 10 Days

WPMD WHY PAY MORE



83¢ Value-36 Count
ST. JOSEPH
 BABY ASPIRIN

49¢

Limit (2) Expires In 10 Days

WPMD WHY PAY MORE

\$3.15 Value-30¢ Off Label



NOXZEMA
 SKIN CREAM

1.99

Limit (2) Expires In 10 Days

WPMD WHY PAY MORE



Your Choice 9 oz. Size
ADORN
 HAIR SPRAY

2.22

Limit (2) Expires In 10 Days

WPMD WHY PAY MORE

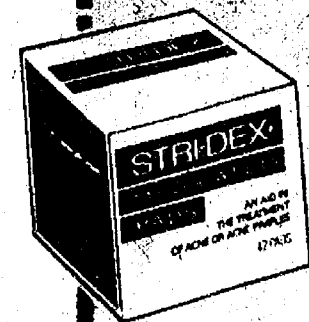

42 Count
STRI-DEX
 PADS

1.19

Limit (2) Expires In 10 Days

WPMD WHY PAY MORE

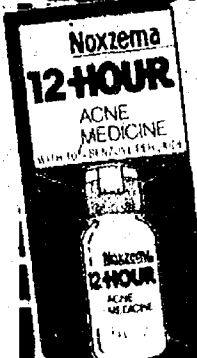

\$3.29 Value-12 Hour
NOXZEMA
 ACNE MEDICATION

1.63

Limit (2) Expires In 10 Days

WPMD WHY PAY MORE



\$6.99 Value Youth
Bauer & Black
 CUP-SUPPORTER

4.99

Limit (2) Expires In 10 Days

WPMD WHY PAY MORE



\$6.99 Value
Bauer & Black
 CUP SWIMMER
 SUPPORTER

3.09

Limit (2) Expires In 10 Days

WPMD WHY PAY MORE



\$3.99 Value-1 oz. Size

OXY-10

2.63

Limit (2) Expires In 10 Days

WPMD WHY PAY MORE



\$3.49 Value-4 oz. Size

OXY-WASH

2.29

Limit (2) Expires In 10 Days

WPMD WHY PAY MORE



\$3.99 Value
Bauer & Black
 ANKLE BRACE

2.89

Limit (2) Expires In 10 Days

WPMD WHY PAY MORE



\$4.49 Value
Bauer & Black
 KNEE BRACE

3.33

Limit (2) Expires In 10 Days

BIG SAVINGS FOR BACK TO SCHOOL

CIRCLE FLUORESCENT LAMP WITH FIXTURE

- MADE IN USA
- CUTS ELECTRIC BILLS MORE THAN 60%
- REPLACES REGULAR BULBS IN MOST SOCKETS
- SIMPLY SCREW OUT BULB AND SCREW IN ADAPTER
- EASY TO INSTALL LIKE 1, 2, 3

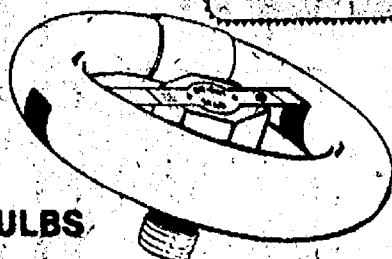

#501B

719

8 inch Replacement FLOURESCENT LAMP



#5000RB

349

UNDER CABINET LIGHT FIXTURE

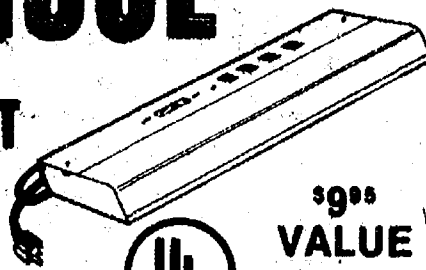

\$9.99 VALUE

- CUTS ELECTRIC BILLS MORE THAN 60%
- SPACE SAVER
- COMES COMPLETE PLUG IN AND TURN ON
- MADE IN U.S.A.

ENERGY SAVER



633

7000-1A



Wireless LIGHT FIXTURE

You can mount it anywhere. Closet, car cupboards etc.

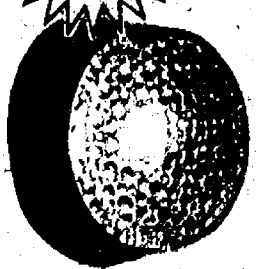

139

#94284

Sunbeam

\$38.95 Value

HOT AIR CORN POPPER

- BUILT-IN POPCORN MEASURE
- BUILT-IN BUTTER MELTING TRAY
- NO OIL NECESSARY
- ON-OFF SWITCH
- EASY CLEAN-UP



2444

#18-28

NORELCO

Express™ COFFEE MAKER

FOR GREAT TASTING COFFEE OR ESPRESSO

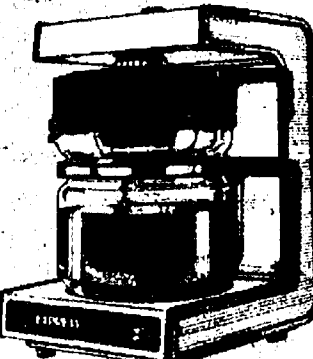

\$29.95 Value

SALE PRICE

21.44

LESS MFG'S MAIL-IN REBATE

3.00

YOUR COST AFTER REBATE

18.44

#HB5123

Norelco

CLEAN AIR MACHINE

\$30.95 Value

- DRAWS IN DIRTY AIR CLEANER
- AIR FLOWS OUT
- REMOVES PET ODORS TOBACCO SMOKE AND COOKING ODORS
- REPLACEABLE AIR FILTER
- NOT JUST A MASK OR COVER UP



2288

#HB-1900

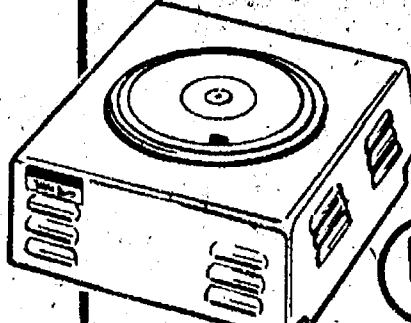

Single Burner ELECTRIC HOT PLATE

GREAT FOR OFFICE, SCHOOL OR HOME

\$10.99 Value

788

#SNW

Large 12 oz. Size

COMMUTER DRINK CUP

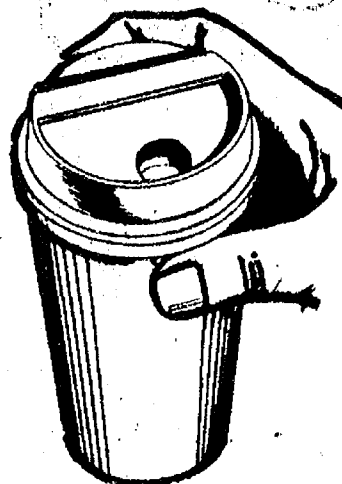

Prevent messy spills. A great idea for the commuter.

\$2.99 Value

159

#825



\$1.49 Value

PERMA THERMO MUGS

ASST. COLORS AND DESIGNS

99¢



Clear or Smoked

MARLY MUG

BEAUTIFUL HEAVYWEIGHT GLASS

10 oz. SIZE

69¢



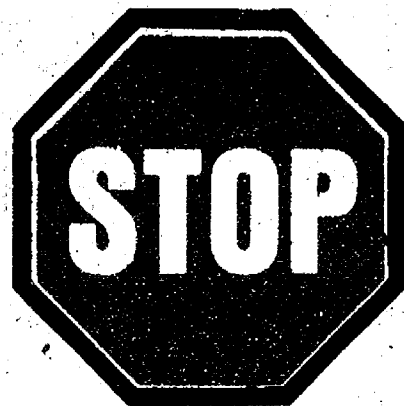

**REMEMBER DRIVE SAFELY GETTING HERE
AND BIG SAVINGS WILL BE YOURS!**

WPMD WHY PAY MORE

SCOTCH BRAND MAGIC TAPE
1/2" x 450"

80¢ Value **2 For 89¢**

Limit (2) Adults Only-Expires In 10 Days

WPMD WHY PAY MORE

FUN TAK ADHESIVE
The adhesive reusable that replaces tape and tacks.

Limit (2) Adults Only-Expires In 10 Days **89¢**

WPMD WHY PAY MORE

ROSS WHITE PASTE
69¢ Value
A school time favorite.

Limit (2) Adults Only-Expires In 10 Days **39¢**

WPMD WHY PAY MORE

CRAYOLA CRAYONS
16 COUNT
95¢ Value

Limit (2) Adults Only-Expires In 10 Days **49¢**

WPMD WHY PAY MORE

SMUCKERS GRAPE JELLY
QUALITY YOU CAN TASTE

18 oz. Jar **89¢**

Limit (2) Adults Only-Expires In 10 Days

WPMD WHY PAY MORE

DELTA FACIAL TISSUE
150 COUNT

Limit (2) Adults Only-Expires In 10 Days **2 For 99¢**

WPMD WHY PAY MORE

THERMOS LUNCH KITS
AMERICA'S FAVORITE
WITH **Sip n' Dip TOPS**

\$8.50 Value
BIG ASSORTMENT

Limit (2) Adults Only-Expires In 10 Days **4.99**

WPMD WHY PAY MORE

SMUCKERS STRAWBERRY PRESERVES
YOU'LL LOVE IT

18 oz. Jar **1.19**

Limit (2) Adults Only-Expires In 10 Days

WPMD WHY PAY MORE

Arm & Hammer BAKING SODA
16 oz. SIZE

Limit (2) Adults Only-Expires In 10 Days **3 For 99¢**

WPMD WHY PAY MORE

ALL CIGARETTES CARTON
With This Coupon

Warning: Quitting Now Greatly Serious Risks to Your Health.

Limit (1) Adults Only-Expires In 10 Days **5.19 Plus Tax**

WPMD WHY PAY MORE

C-110-24 Exposures KODAK COLOR FILM

Limit (1 Roll) Adults Only-Expires In 10 Days **1.98 Ea.**

CHELSEA DRUG STORE
101. N. MAIN ST. Phone 475-9103